

Galesburg

City

Directory

1867-68

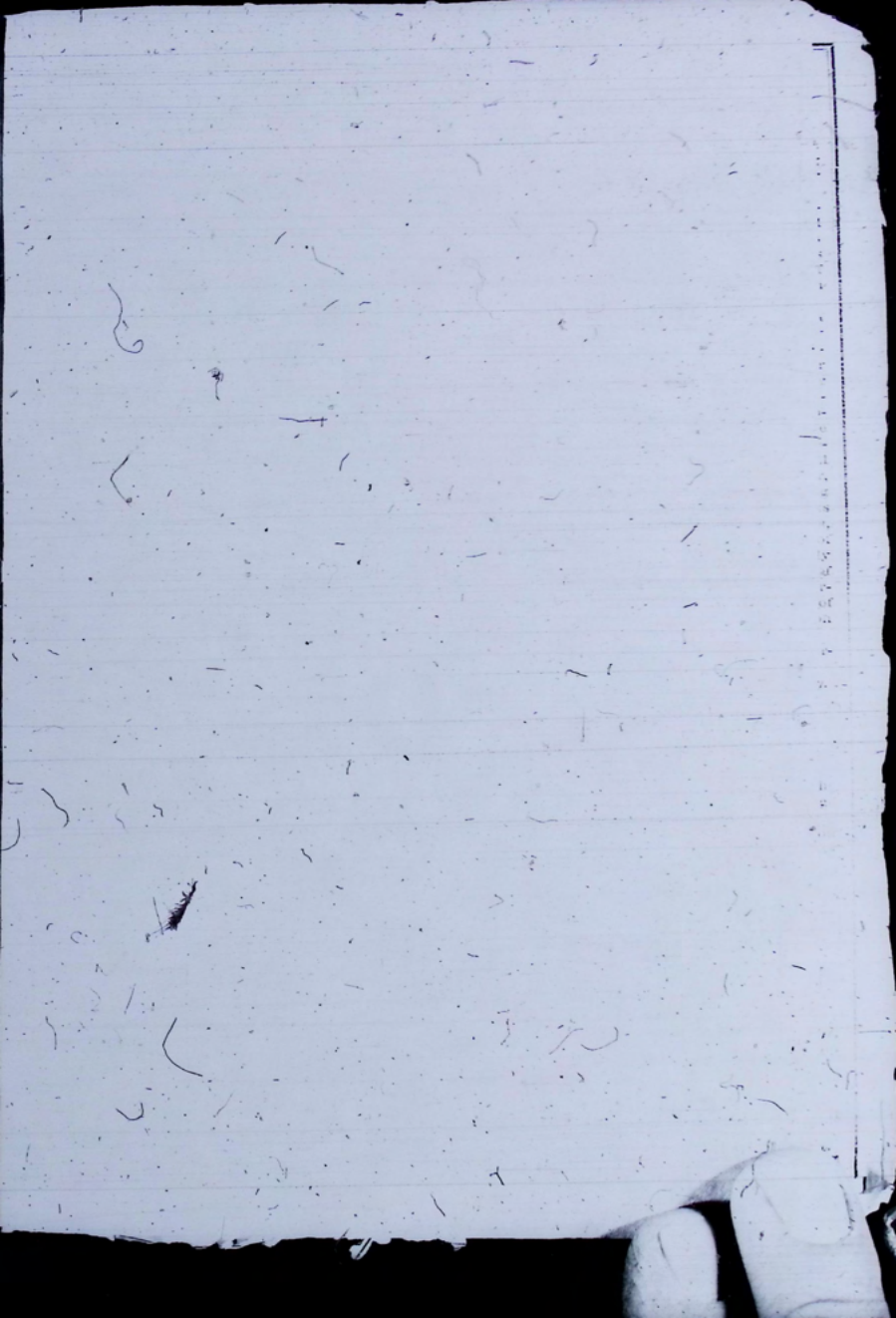

1867.

FIRST EDITION.
ISSUED DECEMBER FIRST.

1868.

ANNEWALT & LAWRENCE'S

Galesburg Directory,

CONTAINING

A CATALOGUE OF INHABITANTS—A FULL REPORT OF
RELIGIOUS, EDUCATIONAL, BENEVOLENT, SOCIAL
AND POLITICAL INSTITUTIONS—AN INDEX TO
BUSINESS, AND THE ADVERTISEMENTS OF
ENTERPRISING BUSINESS MEN;

TO WHICH IS PREFIXED

A SKETCH OF THE CITY.

Illustrated with Plates, and Ornamental Pages.

BURLINGTON, IOWA:

MERCHANT PRINTING COMPANY—51 JEFFERSON STREET.

1867.

F549
.G15
12
1867/68

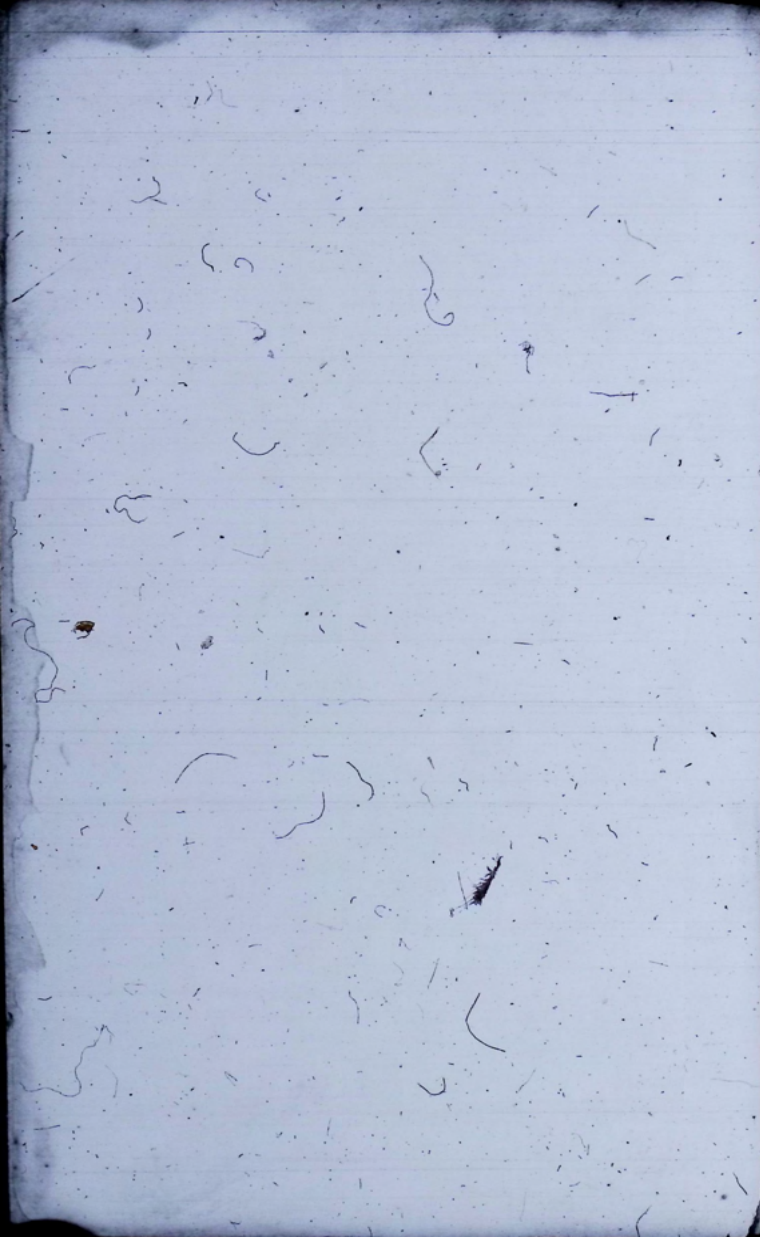

4498

CONTENTS.

PAGE.	PAGE.		
Abbreviations.....	33	Good Templars—College City Lodge.....	30
Additions, Removals and Corrections.....	133	Galesburg Lodge.....	30
Banks—First National.....	31	History of the City.....	13
Second National.....	31	Institutions of Learning—Knox College.....	18
Business Directory.....	134	Knox Female Seminary.....	20
Business Index.....	8	Hays 'Business College.....	32
Churches—First Baptist.....	26	Lombard University.....	23
Second Baptist.....	26	Knox County Bible Society.....	29
First Congregational.....	26	Lombard Silver Cornet Band.....	31
First Church of Christ—Congrega'l.....	26	List of Names.....	33
Grace Church.....	27	Masons—Alpha Lodge.....	29
St. Patrick's, Roman Catholic.....	27	Galesburg Lodge.....	29
Methodist Episcopal—African.....	27	Galesburg Chapter.....	29
Children of Israel.....	28	Odd Fellows—Galesburg Lodge.....	29
German Evangelical Lutheran.....	28	Officers—City.....	4
Swedish Evangelical Lutheran.....	28	County.....	4
Universalist.....	28	Oaccola Base Ball Club.....	30
Swedish Methodist Episcopal.....	28	Population of Galesburg.....	3
City Mission and Bible Society.....	29	Public Schools.....	24
Elastic Stone Roofing Co.....	31	Scandia.....	31
Fire Department.....	30	Song of Temperance—Galesburg Division.....	30
Galesburg Gas Light and Coke Co.....	31	Streets and Avenues.....	3
Galesburg Bible Society.....	28	Young Men's Christian Association.....	29
Galesburg Juvenile Band.....	31	Young Men's Library Association.....	28

POPULATION OF GALESBURG.

This Directory contains the names of two thousand nine hundred different persons, nearly all of whom are males over the age of twenty. This, according to the ratio adopted by Directory Publishers, would indicate a total population in the City, of from eleven to thirteen thousand.

STREETS AND AVENUES.

- ABINGDON**—from First south to Fifth, 5th west of Broad.
ACADEMY—north and south, between Fremont and Fifth, 3d west of Broad.
BERRIEN—from Academy east to Day, between Academy and Seminary, 4th south of Main.
BOONE AVENUE—south from Main to Simmons, 2d east of Broad.
BROAD—north and south through Public Square.
BROADWAY—from Losey north, northern extension of Pearl.
BROOKS—from Monmouth Road east to Day, bet Academy and Seminary, 5th south of Main.
BUSHNELL—from Seminary east to Pine, between Seminary and Day, 6th south of Main.
CEDAR—from North south to Fifth, 1st west of Broad.
CEDAR AVENUE—from Main north to North, 4th west of Broad.
CENTRAL—from junction of Cherry and Berrien, south-east to Depot.
CHAMBERLIN—from Pine east to Locust, between Pine and Lombard, 5th south of College.
CHAMBERS—north and south, between Berrien and North, 5th east of Broad.
CHERRY—from Fremont south to Knox, 1st east of Broad.
CHESTNUT AVENUE—from Pine east to Lombard, 2d south of College.
CLARK—from North north, 3d west of Broad.
COLLEGE—from Pine east to Locust, eastern extension of Knox.
CROSS—from Academy west to Henderson, 1st south of Main.
DAY—from Mulberry south to Fifth, 2d east of Seminary.
DEPOT—from junction of Kellogg and Berrien, south-west to Knox.
FERRIS—from Academy east to Seminary, 1st north of Main.
FIFTH—east and west, between Academy and Seminary, 11th south of Main.
FIRST—from Broad west to Harding, between Broad and Academy, 7th south of Main.
FOURTH—from Pine west to Harding, between Seminary and Academy, 10th south of Main.
FREMONT—east and west, between Broad and Seminary, 6th north of Main.
FULTON—north and south north from Main or Hitchcock Avenue.
GROVE—from Broad east, between Broad and Seminary, 4th north of Main.
GROVER—from Fourth south to Fifth through block 80; second southern Addition.
HARDING—from South, south to Fifth, 5th west of Broad.
HENDERSON—north and south, 6th west of Broad.
HENDERSON ROAD—north and south, 1st east of Pearl.
HOLTON—from Brooks south to First, 5th west of Broad.
JEFFERSON—from Maiden Lane south to Fifth, 5th east of Seminary.
KELLOGG—from Berrien north, 3d east of Broad.
KNOX—from Pine west to west of Holton, between Seminary and Academy, 6th south of Main.
KNOXVILLE ROAD—from eastern extension of Main south-east.
LOCUST—from Chambers east to Sumner, 1st north of Main.
LOCUST—from College south to Fifth, 6th east of Seminary.
LOMBARD—from College south to Fifth, 4th east of Seminary.
LOSEY—east and west, between Henderson and C., B. & Q. R., 5th north of Main.
LOUISVILLE ROAD—from Broad south of First, south-west.
MAIDEN LANE—from Lombard east to Locust, 1st south of College.
MAIN—east and west through Public Square.
MAPLE AVENUE—from Main north to Losey, 5th west of Broad.
MONMOUTH ROAD—from junction South and Academy south-west.
MIT. VERNON—from First south to Fourth, 6th west of Broad.
MULBERRY—from Seminary east to Knoxville Road, 1st south of Main.
NORTH—east and west to City limits, 3d north of Main.
PARK AVENUE—from Pine east to Lombard, 1st south of College.
PEARL—from Main north North, 7th east of Broad.
PEARL—from Main south, 7th east of Broad.
PECK—from Seminary east to C., B. & Q. R., 1st north of North.
PINE—from First south to Fifth, 4th west of Broad.
PINE—from Knox south to Fifth, 3d east of Seminary.
PRAIRIE—from Depot north, 2d east of Broad.
PROSPECT—from Academy east to Cedar, between Fourth and Fifth.
PUBLIC SQUARE—at the crossing of Main and Broad.
QUINCY—from the Depot grounds south to 5th, 1st east of Broad.
SECOND—from Broad to Harding, between Broad and Academy, 8th south of Main.
SEMINARY—north and south, between North and Berrien, 4th east of Broad.
SIMMONS—from Academy east to Seminary, 1st south of Main.
SKINNER—from Pine east to Locust, between Pine and Lombard, 3d south of College.
SOUTH—east and west, between Academy and Seminary, 3d south of Main.
SUMNER—from Main north to North, 6th east of Broad.
THIRD—from Pine west to Harding, between Seminary and Academy, 9th south of Main.
TOMPKINS—from Seminary west to Henderson, 2d south of Main.
VINE—from Pine east to Locust, between Pine and Lombard, 4th south of College.
WATERS—from Academy east to Seminary, 2d north of Main.
WEST—north and south, between North and Fifth, 2d west of Broad.
WILLISTON—east and west from Depot grounds to Lombard Addition.

CITY OFFICERS.

CHARLES P. WEST, Mayor.

W. A. WOOD.....	Clerk	GEORGE ELKINS.....	Assessor
ISAAC DELANO.....	Treasurer	GUSTAVUS A. MARSH.....	Marshall
LEVI S. STANLEY.....		Overseer of the Poor.	

Board of Aldermen.

MARCUS BELDEN.....	First Ward	B. F. ARNOLD.....	Fourth Ward
JOHN PETERSON.....	Second Ward	TIMOTHY NASH.....	Fifth Ward
WARREN C. WILLARD.....	Third Ward	GEO. CHURCHILL.....	Sixth Ward
M. D. COOK, M. M. CLARK.....			Police Magistrates
ZIMRI POND.....			Justice of the Peace
BENJAMIN F. HOLCOMB.....			Constable

Board of Education.

MAYOR C. P. WEST.....	President
W. A. WOOD.....	Clerk
ISAAC DELANO.....	Treasurer

DIRECTORS.

HENRY R. SANDESON.....	First Ward	GEORGE H. WARD.....	Fourth Ward
ALFRED KNOWLES.....	Second Ward	I. N. CANDEE, D. D.....	Fifth Ward
WILLIAM C. DUNN.....	Third Ward	GEORGE CHURCHILL.....	Sixth Ward

Board of Health.

C. P. WEST.....	President
-----------------	-----------

DIRECTORS.

DR. H. D. BURLINGHAM.....	G. A. MARSH.....	W. A. WOOD.....
---------------------------	------------------	-----------------

Board of Supervisors.

W. SELDON GALE.....	HENRY B. SANDESON.....	L. E. CONGER.....
R. H. WHITING.....	THOMAS MCKEE.....	

COUNTY OFFICERS.

DENNIS CLARK, Probate Judge.....	Residence, Abingdon.
JAMES J. EGAN, County Clerk.....	Residence, Knoxville.
JOHN ABERDEEN, Circuit Clerk and Recorder.....	Residence, Knoxville.
THOMAS HARRISON, County Treasurer.....	Residence, City.
D. W. BRADSHAW, Sheriff.....	Residence, Knoxville.
J. H. KNAPP, Deputy Sheriff.....	Residence, City.
RALPH YORIS.....	Surveyor.
J. MASSIE.....	Coroner.
CAPT. G. A. BOYLE.....	Senator.
JOHN GRAY.....	Representative.

BUSINESS INDEX.

<i>Agricultural Implements.</i>	
HENDER, ZEIGLER & ANDREWS.....	PAGE 57
REED, BABCOCK & CO.....	61
<i>Apothecaries and Druggists.</i>	
GREENLEAF & DEVENDORF.....	85
JOHNSON, N. A.....	FRONT COVER.
McKNIGHT, J. T.....	79
<i>Attorneys at Law.</i>	
HAMMOND, AUGUSTUS.....	69
<i>Bakery and Confectionery.</i>	
WHITE'S HOTEL AND LUNCH ROOMS.....	83
<i>Books, Paper and Stationery.</i>	
ESPY, COLVILLE & CO.....	45
FAHNESTOCK, J. C. & CO.....	44
GROSE & STYER.....	97
<i>Boots and Shoes.</i>	
COLTON, JOHN B.....	17
JOHNSON, O. T.....	51
MILLER, L.....	63
<i>Carpets and Oil Cloths.</i>	
INNES, MURDOCH & CO.....	FRONT COLORS.
THOMAS, EDWARD F.....	30
WILLARD, HURD & BUTLER.....	FRONT COLORS.
<i>Carriages, Wagons and Sleighs.</i>	
RAYMER & BRO.....	95
<i>Cigars and Tobaccos.</i>	
MAYER, H. & A.....	77
<i>China, Glassware and Crockery.</i>	
DISBROW, H. V. & SON.....	55
MANVELL & FRAILEY.....	FRONT COLORS.
<i>Clothing.</i>	
BUNDY, J. A.....	47
JACOBI, M.....	93
MAYER, H. & A.....	77
WALSH & ANGERMAN.....	75
<i>Commercial College.</i>	
HAYES BUSINESS INSTITUTE.....	82
<i>Dry Goods.</i>	
COLTON, JOHN B.....	17
INNES, MURDOCH & CO.....	FRONT COLORS.
JOHNSON, O. T.....	81
THOMAS, EDWARD F.....	86
WILLARD, HURD & BUTLER.....	FRONT COLORS.

BUSINESS INDEX.

9

<i>Furniture.</i>	
BARTLETT & JUDSON.....	65
<i>Furs.</i>	
SPEAR, E.....	FRONT COVER.
SCHWARZMAN M. & CO.....	41
<i>Gas and Steam Fitter.</i>	
PERRY, A. D.....	71
<i>Groceries and Provisions.</i>	
BANCROFT & LANSTRUM.....	84
GREENE, I. R.....	89
HUNT & ARNOLD.....	42
OLMSTED, S. JR.....	51
<i>Hardware.</i>	
HENDER, ZEIGLER & ANDREWS.....	87
REED, BABCOCK & CO.....	61
<i>Hats and Caps.</i>	
COLTON, JOHN B.....	17
BUNDY, J. A. & CO.....	47
INNES, MURDOCH & CO.....	FRONT COLORS.
JACOBI, M.....	93
JOHNSON, O. T.....	81
MAYER, H. & A.....	77
SCHWARZMAN, M. & CO.....	41
SPEAR, E.....	FRONT COVER.
THOMAS, EDWARD F.....	86
WASH & ANGERMAN.....	75
WILLARD, HURD & BUTLER.....	FRONT COLORS.
<i>Hotels.</i>	
AMERICAN HOUSE.....	69
NATIONAL HOUSE.....	43
WHITE'S HOTEL AND LUNCH ROOMS.....	83
<i>Institutions of Learning.</i>	
HAYES' BUSINESS INSTITUTE.....	82
KNOX COLLEGE.....	49
KNOX FEMALE SEMINARY.....	57
<i>Insurance.</i>	
RUSSELL & SCUDDER.....	BACK COVER.
NETTLETON BROS.....	85
WASHINGTON LIFE.....	FLY LEAF.
<i>Newspapers.</i>	
FREE PRESS.....	FACING.
REGISTER.....	FACING.
THE LIBERAL.....	FACING.
<i>Paints and Oils.</i>	
GRAY, GEORGE.....	69
GREENLEAF & DEVENDORF.....	85
JOHNSON, N. A.....	FRONT COVER.
McKNIGHT, J. T.....	79
<i>Painters, Glaziers, and Paper Hangers.</i>	
GRAY, GEORGE.....	69
HOOK & ELMENDORF.....	78
<i>Photographers.</i>	
McMILLEN, Z. P.....	89

Printers.

COLLEGE CITY PRINTING CO.....	FLY LEAVES.
FREE PRESS.....	44 44
REGISTER.....	44 44
THE LIBERAL.....	44 44

Roofing.

ELASTIC STONE ROOFING CO.....	58
-------------------------------	----

Sewing Machines.

BRISCOE, N.....	91
MANVELL & FRAILEY.....	FRONT COLORS.

Steam Engines and Boilers.

FROST MANUFACTURING CO.....	FLY LEAVES.
NOVELTY WORKS.....	FLY LEAVES.

Stoves and Tinware.

HENDER, ZETGLER & ANDREWS.....	57
REED, BARCOCK & CO.....	61

Toilet Goods.

GREENLEAF & DEVENDORF.....	53
JOHNSON, N. A.....	FRONT COVER.
McKNIGHT, J. S.....	79

Snuff's and Smoker's Articles.

MAYER H. & A.....	77
-------------------	----

Watchmakers and Jewelers.

WASHBURN & ARMSTRONG.....	81
---------------------------	----

HISTORICAL SKETCH.

Galesburg is a flourishing city of about ten thousand inhabitants. It is situated in a beautiful and healthful section of country known as the "Military Tract," and is about midway between the Mississippi and Illinois rivers, and at the junction of the Chicago, Burlington & Quincy, and the Peoria & Oquawka Railroads. It is about 170 miles South and West from Chicago; 100 miles North and East from Quincy, and almost 45 miles each from Peoria and Burlington. The first settlement was made in 1836, by a colony, mainly from Oneida County in the State of New York. Their object was the advancement of education and religion at the West, shrewdly interwoven with plans for worldly advancement and profit. The hardships and sacrifices of a new country were endured with fortitude and cheerfulness, trusting in Him who made the earth to be inhabited. This colony was strongly anti-slavery, which character has been well sustained to the present time, thus preparing the way for their patriotic and efficient efforts in various ways for the great Rebellion caused by slavery. It was thoroughly devoted to the cause of Temperance, and to the present time this community has been distinguished for its high toned temperance character. It was also opposed to the spread of Roman Catholicism in the Mississippi Valley, as it feared the power and spirit of that Church against Protestantism and the Republic.

Its advancement for many years was slow and steady, but in 1854 the Chicago & Burlington Railroad was completed to this place, and gave it new life and energy and brighter prospects, that since have been more than realized. The city was not chartered until 1857, having then a population of over 5,000.

Its success has been beyond the most sanguine hopes of its early founders, until it has now become one of the most enterprising and best points in the State, for education, for business,

and for social and religious life; while all sections of the country are contributing to its population and its capital, and this year about 300 new buildings will be erected at an expense of over half a million of dollars.

Knox College is situated here and is presided over by Rev. Dr. Curtis, assisted upon its catalogue connection with this ir of Miss Howard, a

In the various C 5,000 volumes, and about 1,200 specimens the real and personal three hundred thousand of the early founded developed here, the large minds and bearing and religion in Lombard University under the charge of and teachers, and students. It is named who generously contributed a good library. Beside secured an endowment

The common school system has been departments the city building at an expense 750 pupils, and is pre- ture of the kind in t

There are fifteen churches here, having a membership of almost 3,500, and church edifices costing in all over \$150,000. There is in them a strong and healthy religious growth, uniting the New England character with the energy and activity of the West, and their Pastors are some of the most able and eloquent men of the land.

There is a Young Men's Library Association here, having about 3,000 well selected volumes, much read.

Through the Post-Office over 2,000 regular newspapers are received weekly, and through news agents about 1,200 papers and magazines.

There are three newspapers published here; one has a steam press, and all a large and increasing circulation.

en very successful. They are panising for the future. The trade, is not far from four

res, of various kinds, doing a er millions of dollars.

es is over a million and a half. shed here, having a capital of 0,000. A rich spot in a green

are, worth about \$60,000, and

of \$150,000 and a business of mber of men.

nters, one doing a business of o 90 men. It has a capital of

\$150,000 worth of business,

\$200,000 per annum; all the otherwise mentioned.

over \$75,000.

D.

interests of importance here, tion.

DS.

are very important to this city. There are about 400 miles in the different roads meeting at this point, and another of some 40 miles, it is hoped will soon be realized, connecting this city with Rock Island and that region of country. The C. B. & Q. now owns all the roads connected with this place. Their real and personal property within the city is worth about \$300,000. The business of the roads at this point, in the various departments is about \$60,000 per month, or \$720,000 per

PAGE 12 + 13

MISSING

and for social and religious life; while all sections of the country are contributing to its population and its capital, and this year about 300 new buildings will be erected at an expense of over half a million of dollars.

Kn~~ox~~ College is situated here and is presided over by Rev. Dr. Curtis, assisted by thirteen professors and teachers. It has upon its catalogue the names of 268 students. There is in connection with this institution a Female Seminary, under the charge of Miss Howard, and now having about 60 students.

In the various College and Society Libraries there are over 5,000 volumes, and in the Mineralogical and Geological cabinets about 1,200 specimens. The endowment of these institutions and the real and personal property belonging to them amount to over *three hundred thousand dollars*—mainly the result of the wisdom of the early founders, in connection with the Railroad interests developed here, though generous donations were made by men of large minds and benevolence for the advancement of sound learning and religion in the West.

Lombard University (Universalist) is located here, and is under the charge of Rev. Dr. Weston, assisted by six professors and teachers, and has upon its catalogue the names of 242 students. It is named in honor of Benjamin Lombard, Esq. who generously contributed it the sum of \$20,000. It has a good library. Besides its buildings and lands it has recently secured an endowment of *one hundred thousand dollars*.

The common schools are in an excellent condition. The graded school system has been adopted and is a success. For the higher departments the city has just completed a large and commodious building at an expense of over \$60,000. It is capable of seating 750 pupils, and is perhaps the best arranged and finished structure of the kind in the State.

There are fifteen churches here, having a membership of almost 3,500, and church edifices costing in all over \$150,000. There is in them a strong and healthy religious growth, uniting the New England character with the energy and activity of the West, and their Pastors are some of the most able and eloquent men of the land.

There is a Young Men's Library Association here, having about 3,000 well selected volumes, much read.

Through the Post-Office over 2,000 regular newspapers are received weekly, and through news agents about 1,200 papers and magazines.

There are three newspapers published here; one has a steam press, and all a large and increasing circulation.

The business interests have been very successful. They are sound and healthy and very promising for the future. The amount now done, in the way of trade, is not far from *four millions of dollars*.

There are in the city about 70 stores, of various kinds, doing a business of nearly two and a quarter millions of dollars.

In stock and produce the business is over a million and a half. Two National Banks are established here, having a capital of \$250,000, and deposit of about \$320,000. A rich spot in a green field.

There are three Flouring Mills here, worth about \$60,000, and doing a business of about \$300,000.

Two Foundries having a capital of \$150,000 and a business of \$250,000 and employing a large number of men.

Two Manufactories of Corn Planters, one doing a business of \$175,000 and giving employment to 90 men. It has a capital of \$100,000.

The "Hemp Works" do about \$150,000 worth of business, and employ 25 men.

The lumber business is about \$200,000 per annum; all the estimates being by the year, unless otherwise mentioned.

Four Hotels having a business of over \$75,000.

The Meat Markets about \$115,000.

There are many other thriving interests of importance here, that space will not permit us to mention.

RAILROADS.

The Railroads are very important to this city. There are about 400 miles in the different roads meeting at this point, and another of some 40 miles, it is hoped will soon be realized, connecting this city with Rock Island and that region of country. The C. B. & Q. now owns all the roads connected with this place. Their real and personal property within the city is worth about \$300,000. The business of the roads at this point, in the various departments is about \$60,000 per month, or \$720,000 per

annum. Important shops connected with the roads are established here, and in them are employed some 350 men, and on the trains about 150. The stock of the C. B. & Q. is among the best in the United States.

There are two Express offices at this place, each doing several thousand dollars worth of business.

The Telegraph Company is doing a large business and pays for salaries at this place over \$800 per month.

The Post-Office is doing a business of about \$14,000 per annum, and is perhaps the third office in the State.

The Gass Works, recently erected at an expense of about \$90,000, throw a beautiful light over all.

During the Great Rebellion 1,200 men enlisted here for the army, and over \$100,000 were paid for bounties and for the aid of soldiers and their families.

The Bible says, "Seek first the Kingdom of God and His righteousness, and all these things shall be added." This colony was commenced in the fear of the Lord and in reliance upon His teachings, and the above will show something of what has been added in fulfillment of this promise.

JOHN B. COLTON,

(ESTABLISHED IN 1837.)

DRY GOODS

CLOTHING,

Boots, Shoes, Hats, Caps,

FURNISHING GOODS, &c.,

WHOLESALE AND RETAIL,

Nos. 1 and 2 Public Square, Cor. Main St.

GREENLEAF & DAVENDORF,

WHOLESALE AND RETAIL DEALERS IN

DRUGS, MEDICINES,

PAINTS, OILS,

Glass, Perfumery, Patent Medicines,

DYE STUFF, &c., &c.

ALSO, DEALERS IN

HOMEOPATHIC GOODS,

No. 43 Main Street,

Galesburg, - - - Illinois.

INSTITUTIONS.

Knox College.

This Institution is situated near the center of the city in a park of twenty-six acres, ornamented with about 3,000 fruit and evergreen trees. Its main edifice is a stately building, costing \$45,000. On either side of it stands East College and Williston Hall, furnishing dormitories for about 60 students, and rooms for the two Library Societies. Surrounding these buildings lie about 17 acres of ground devoted to recreation. By the addition of vines, and shrubs, and flowering plants, it is designed to make these grounds increasingly attractive from year to year, and contribute to the cultivation of the student.

THE MAIN COLLEGE EDIFICE contains chapel, recitation and lecture rooms, cabinet, laboratory, and three libraries. The College library has over 3,000 well selected volumes. And each of the Literary Societies have over 1,000 volumes of the best recent publications. These libraries are accessible to all students, both in the Collegiate and Preparatory Departments.

The Mineralogical Cabinet contains about 500 specimens; the Geological 600. To these Libraries and Cabinets constant additions are being made.

The design is soon to erect another large building west of the present ones, and in a line with them, for the accommodation of the Preparatory Department, to furnish additional dormitories for the increasing number of students, a laboratory room, and it is hoped halls for the Literary Societies whose rooms are now "too strait" for them.

The College Course of study occupies four years, and corresponds with the undergraduate course in the oldest and best Colleges in the country. Twenty-two classes have been graduated. A Scientific Course, also, has been opened for those whose age or circumstances will not admit of their taking the full course. Their course occupies three years, and comprises the entire College Course with the exception of Greek and Latin. Students contemplating this course are entitled to the degree of Bachelor of Science.

THE ACADEMICAL DEPARTMENT, has two courses of study, Classical and English. The first prepares the student for college. The second, is a full course of English studies, and affords special advantages to those who design to become teachers.

Tuition is reduced to the lowest consistent amount, which may still be reduced 25 per cent. by the purchase of a scholarship. Tuition is given free to wounded soldiers. In certain cases of indigent and promising students, tuition may be remitted entirely on recommendation of the Faculty. The design is to bring the advantages of the Institution within the reach of all.

THE COLLEGE YEAR consists of 40 weeks, commencing the first Thursday in September, and ending the 25th of June; and is divided into three terms of unequal length, giving a recess of two weeks for the holidays of Christmas and New Years. The regular annual commencement is in the last week of June.

15 in

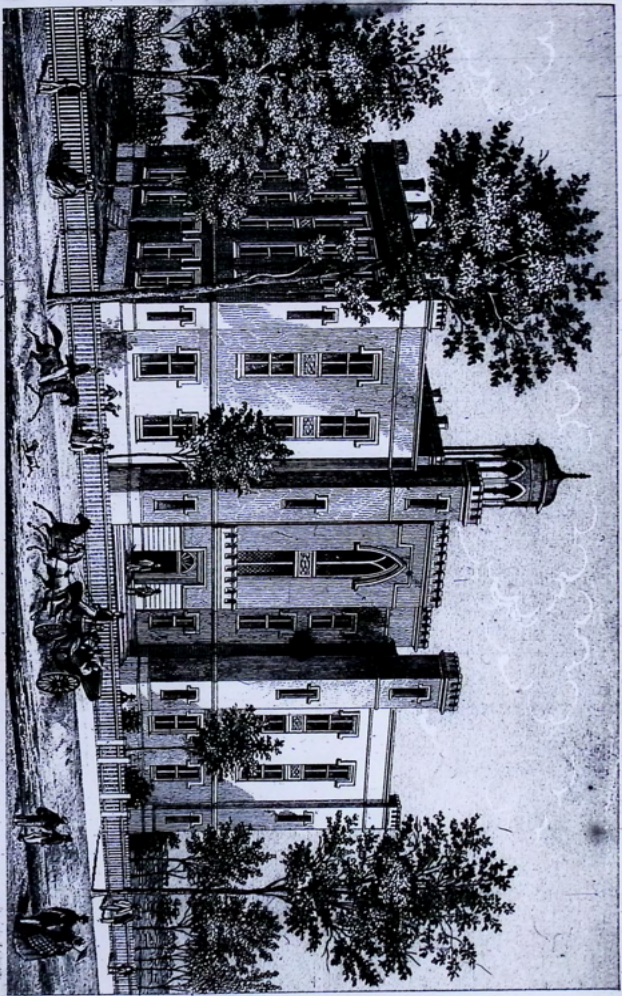

KNOX COLLEGE,
GALESBURGH, ILL.

SEE I.



While it is not designed at all to make the Institution denominational, it is designed to have it under the influence of *decidedly* *Evangelical* Christian Religion.

The Institution was chartered by the Legislature at the session of 1836-7. It went into operation in the fall of 1838, with an attendance of 40 students. It has now a yearly attendance in all its departments, of nearly 300 students.

Its present Faculty and Instructors are as follows:

REV. WILLIAM STANTON CURTIS, D. D., President and Professor of International Philosophy, Constitutional and International Law.

REV. WILLIS JUDSON BEECHER, A. M., Professor of Moral Philosophy, Rhetoric and Elocution, and Librarian.

INNES GRANT, A. M., Professor of Ancient Languages and Literature.

ALBERT HURD, A. M., Professor of Natural Sciences.

M. L. COMSTOCK, A. M., Professor of Mathematics.

GEORGE CHURCHILL, A. M., Principal of the Preparatory Department.

EUGENE FRANCIS BEECHER, A. B., Instructor in the Preparatory Department.

H. E. HAYES, Instructor in Penmanship.

BOARD OF TRUSTEES.

REV. WILLIAM STANTON CURTIS, D. D., President of the Board.

N. H. Losey, Galesburg; Rev. Horatio Foot, Quincy; Rev. Flavel Bascom, Princeton; Eli Farnham, Galesburg; Hon. James Knox, Knoxville; Chauncey S. Colton, Galesburg; Levi Sanderson, Galesburg; Hon. O. H. Browning, Quincy; Levi S. Stanley, Galesburg; W. E. Withrow, Macomb; Marcus B. Osborn, Esq., Rock Island; Rev. Samuel G. Wright, Neponset; Wm. J. Phelps, Esq., Elmwood; Rev. Wm. E. Holyoke, Bunker Hill; T. G. Frost, Esq., Galesburg; W. Seldon Gale, Esq., Galesburg; Hon. Charles B. Lawrence, Galesburg; Rev. Edward Beecher, D. D., Galesburg; Rev. George Duffield, Jr., Galesburg; Clement Leach, Jr., Galesburg; Rev. John W. Cracraft, Galesburg; Rev. John P. Gulliver, D. D., Chicago; Rev. Z. M. Humphrey, D. D., Chicago; Rev. I. N. Candee, D. D., Galesburg.

ELI FARNHAM, Secretary.
ADAM HAYNER, Treasurer.

THE ADELPHI.

This Society was organized in the Spring of 1846. It received its charter from the Legislature of the State, May 31, 1847. Any student pursuing a regular course of study in Knox College is eligible to membership and all the privileges of the Society. It holds its regular meetings on Wednesday evening of each week. The literary exercises consist of debates, poems, orations, essays, declamations and dramatic readings. The Society occupies a pleasant and tastefully furnished hall in the West College building. The Library numbers 1,300 volumes of choice works, which are free to all members of the College. The officers for the year 1867 are as follows:

T. EDWARD POPE, President.
W. J. SHOUP, Vice President.
S. J. CASTLE, Cor. Sec.

MR. CHASE, Recording Secretary.
W. G. McCANDLESS, Treasurer.
H. B. BERGEN, Librarian.

THE GNOTHANTIL.

This Society was organized Nov. 1st, 1849. Soon after, it obtained a Charter. Any student pursuing a regular course of study in Knox College is eligible to membership. It has a hall in the "East College," neatly and tastefully fitted up. Life-size busts of Webster, Clay, Douglas and Lincoln,

have recently been added to its decorations. The Library consist of 1,000 volumes and is kept in the main College building. It is open to all students under proper regulations. On its tables are found the most interesting dailies, weeklies, monthlies and quarterlies. Its meetings for Literary purposes are held on Wednesday evening of each week. Its present officers are as follows:

C. K. HENRY, President,
ROBERT M. HALL, Vice Pres.,
CHESTER W. JONES, Cor. Sec.,

E. H. LEACH, Librarian,
WM. WARD, Treasurer,
MR. VAN WAGNER, Rec. Sec.

Knox Female Seminary,

GALESBURG, ILLINOIS.—FOUNDED A. D. 1849.

This Institution is under the same Board of Trust that Knox College is. By charter it is a department in the College; but practically it is a separate Institution. The building it occupies is of brick, and cost \$40,000. It stands on Tompkins street, across the Park from the College. It contains chapel, recitation rooms, parlors, music, drawing and painting rooms, besides rooms for the accommodation of about 80 young lady boarders. These are large, airy, lighted by gas, heated by furnace, well carpeted, and fully and neatly furnished.

INSTRUCTORS.

Rev. WILLIAM S. CURTIS, D. D., President of Knox College, Mental Philosophy and Aesthetics.

HENRY E. HITCHCOCK, A. M., Mathematics and Natural Philosophy.

ALBERT HURD, A. M., Natural Sciences.

Miss ADA L. HOWARD, Principal, Moral Philosophy, Rhetoric and Belles Lettres.

Miss MARION E. MUNSELL, Latin and History.

Mrs. SARAH M. MCCALL, Preparatory Studies.

Miss FANNY W. ROBINSON, French, Vocal and Instrumental Music.

Mrs. R. K. COLBY, Drawing and Painting.

H. E. HAYES, Penmanship.

Miss STRONG, Matron.

The following is taken from the Circular of the Institution:

OUR OBJECT AND AIM.

The great aim of this Institution will be, with God's blessing, to Educate the true Christian Woman. To accomplish this end neither labor nor expense has been spared in securing instructors of such ability and experience as we confidently believe cannot be surpassed in the State.

COURSE OF STUDY.

Instead of the former course of three years the Trustees have recently adopted substantially the FOUR YEARS' course of Mt. Holyoke; at the same time allowing those who have the requisite health and mental discipline to finish in three years.

JUNIOR CLASS.

First Term—Algebra to Progression—*Loomis*; Geometry Commenced—*Loomis*; Latin.

Second Term—Geometry Completed; Latin; Ancient History Commenced.

Third Term—Ancient History Completed; Physiology.

Grammar and Rhetoric, one lesson per week through the year.

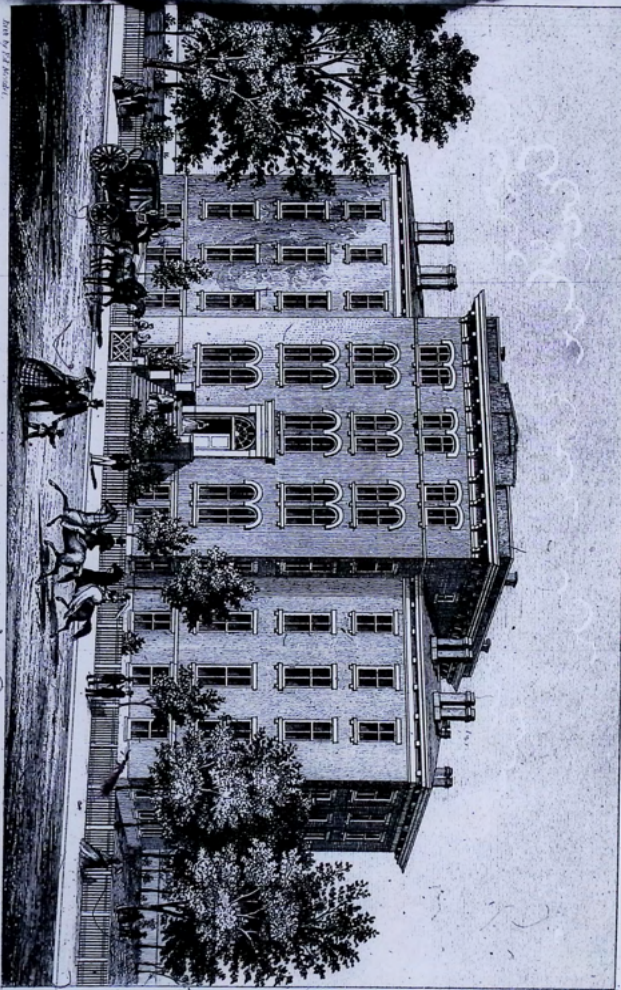

KNOX FEMALE SEMINARY,
GALESBURG, ILL.

1857

1857

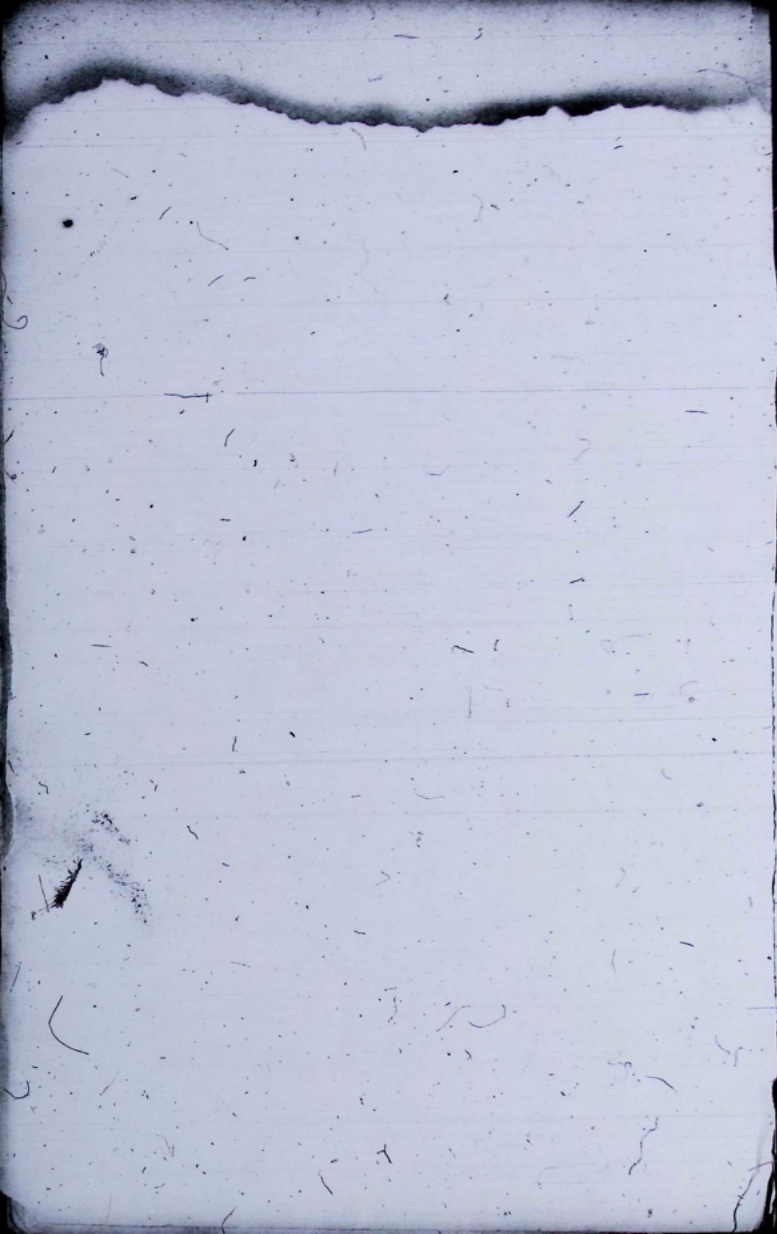

JUNIOR MIDDLE CLASS.

First Term—Algebra Completed; Conic Sections; Physical Geography; Latin.

Second Term—Trigonometry; Meteorology; Modern History.

Third Term—Analysis of the English Language; Natural History; Latin

English Literature, one lesson per week through the year.

SENIOR MIDDLE CLASS.

First Term—Natural Philosophy; Logic; Modern History.

Second Term—Astronomy; Paley's Natural Theology; Evidences of Christianity.

Third Term—Botany; Political Economy.

Kames' Elements of Criticism, one lesson per week through the year.

SENIOR CLASS.

First Term—Chemistry; Geology; Moral Science.

Second Term—Mental Philosophy; Schlegel's Literature.

Third Term—Bulter's Analogy; Aesthetics.

Criticism of Standard Authors through the year.

Special attention will be given to Composition and the study of the Bible, weekly, throughout the entire course. If desired, a French course may be pursued instead of the Latin, but the charge will be extra.

The pupils enjoy the benefit of Lectures from the President and Professors on subjects peculiar to their Departments, and have access to the College Library and Cabinets.

Candidates for admission to the Junior Class will be examined in Geography, Arithmetic, Loonis' Elementary Algebra, English Grammar, History of the United States, and Smith's *Principia Latina*.

The Trustees, in answer to an urgent call for such an arrangement, have also established a Preparatory Department in the Seminary, where students are prepared for the regular course, and enjoy all the privileges of the Seminary Family. In short, the family and school are so organized that they form constituents parts of the same whole, each advancing the interests of the other, and both uniting to promote the improvement, comfort and happiness of the household.

Parents may unhesitatingly trust their daughters to the care of the Principal, assured that in respect to all their associations they will be within the safe enclosure of a Christian home. Miss Howard is a graduate of Mt. Holyoke Seminary, and was for several years a teacher in that Institution; also, in the Houghton Seminary, Clinton, N. Y., and in the Western Seminary, Oxford, Ohio. Miss Munsell—in the classroom—has few, if any, superiors. In Miss Robinson we have one who possesses a very rare combination of talent, and has had an experience in teaching of fifteen years. She has a thorough acquaintance with the French language, and converses with equal ease in French and English. Her success in teaching may well be a strong inducement to those who seek high qualifications in either branch of a musical education. Mrs. Colby is not only an artist herself, but has shown marked ability in bringing forward her pupils. Mrs. McCall is a graduate of Mt. Holyoke, and Mr. Hayt's has long enjoyed the confidence of our community as a Professor of Penmanship. The ability and experience of President Curtis, and of Professors Hurd and Hitchcock, are too well known to need comment.

EXPENSES.

For Board, Tuition, Room, Fuel and Lights, \$190 00 per annum. Washing extra.

Daughters of ministers, whose means are limited, will be received for \$140 00 per annum.

EXTRAS.

French, \$20 00 per annum.

Vocal Music, in classes, no charge.

Drawing, \$16 00 per annum, two lessons per week.

Pastelle, \$24 00 " " " " " "

Oil Painting, \$36 00 " " " " " "

Instrumental Music, \$48 00 per annum, or \$14 00 per term of ten weeks.

Vocal Cultivation, \$48 00 per annum, \$14 00 per term of ten weeks.

Use of Piano, \$8 00 per annum.

Those who desire to take the ornamental branches, can make satisfactory arrangements by applying to the Principal.

TERMS.

The Fall Term of 1867, 15 weeks, commences Thursday, September 5th. The Winter Term of 14 weeks, Thursday, January 2d, 1868. Summer Term of 10 weeks, Thursday, April 16th, 1868.

P. S.—All young ladies from abroad are required to board in the Seminary, unless for special reasons other arrangements are made with the President and Principal.

For further information, address

Miss ADA L. HOWARD, Principal,
Galesburg, Illinois.

On behalf of the Board of Trustees:

EDWARD BEECHER, Pastor of the First Congregational Church, Galesburg;
CHARLES B. LAWRENCE, (Judge of the Supreme Court of Illinois :)
GEORGE DUFFIELD, JR., Pastor of the Second Presbyterian Church, Galesburg;
LEVI S. STANLEY.

CHUNCEY S. COLTON,
LEVI SANDERSON,
T. G. FROST,
CLEMENT LEACH, JR.,

} *Executive Committee.*

GALESBURG, Ill., July 1st, 1867.

THE "L. M. I."

The Students of Knox Female Seminary met Nov. 13, 1861, to consider the practicability of establishing a Literary Society for their mutual culture. A constitution was adopted which provides for the admission of students in the Seminary, upon signing the constitution, their names having previously received a majority vote of the Society. The Society is known outside of its own limits as the L. M. I., has for its motto "Elatio et Profectus," and numbers forty-three members. The meetings of the Society are held on the Friday afternoon of every alternate week. The exercises consist of music, debates, essays, recitations and selected readings. Each anniversary of the Society will be observed by public exercises. The officers are elected semi-annually, and at present are as follows:

SARAH BELDEN, President,
LUCY A. IRWIN, Vice Pres.,

EMMA F. JONES, Cor. Secretary,
MARY L. CURTIS, Rec. Sec.,

THEO. OWENS, Treasurer.

Lombard University

This Institution is located in Galesburg, Knox Co., Ill., and was first chartered under the name of the "Illinois Liberal Institute," Feb. 15th, 1851. It was opened for instruction August 29th, 1852. It became a College by charter amendment Jan. 26th, 1853. The Institute building was burned April 27th, 1855. The present University building, a Gothic edifice, three stories high, 80 feet long and 66 feet wide, was erected in 1856, in honor of Benjamin Lombard, who had made a large donation to the College; it was by the amendment of its charter, approved Feb. 14th, 1857, named "Lombard University." It was established by the exertions and contributions of persons of liberal religious sentiments; mostly by Universalists. Since its opening, it has been sustained as a liberal school, untrammelled by narrow sectarian dogmas; yet, those controlling it, have endeavored, and with eminent success, to cause it to exert a highly moral and truly religious influence. All its departments are open to pupils of either sex. It affords superior opportunities for instruction in the common and higher branches, including the practical and ornamental studies, taught in Academies, Seminaries and Colleges. The instruction throughout is thorough, and the collegiate courses, of which there are three, are as complete as in any of the old Colleges in the East. Its teachers are among the most laborious and successful in the country. It has a good Library, a fine Cabinet and extensive apparatus. It has been largely patronized, having yearly from two hundred to three hundred students. It deserves and should have a much larger patronage. The expenses of the University have heretofore been defrayed by tuition fees, never high, and by using the interest and principle of an inadequate "Scholarship Fund." The Institution is now free from debt, and has lately been endowed with the sum of one hundred thousand dollars. This sum when invested and made productive, will enable the University to rank high as a literary institution of the land, and receive, as it justly deserves, a large and increasing amount of patronage.

OFFICERS AND TRUSTEES.

LORENTUS L. CONGER, President.

DAVID SANBORN, Treasurer.

ALFRED KNOWLES, Secretary.

Rev. W. H. Ryder, D. D.,

Rev. A. Pingree,

George A. Charles,

Rev. D. P. Livermore,

A. Harrington,

Benj. Lombard,

John L. Clay,

T. J. Hale.

E. F. McConnell.

Rev. C. P. WEST, General and Corresponding Agent.

FACULTY OF INSTRUCTION.

Rev. J. P. WESTON, D. D., President and Professor of Mental and Moral Philosophy.

Rev. WM. LIVINGSTON, A. M., Professor of Natural Science.

ISAAC A. PARKER, A. M., Professor of Ancient Languages.

J. V. N. STANDISH, A. M., Professor of Mathematics and Astronomy

Mrs. C. S. KENDALL, Teacher of Modern Languages.

Miss L. U. DINSMOOR, Teacher in Preparatory Department.

CHARLES FUHRMANN, Teacher of Music.

CALENDAR.

First Term of 16 weeks begins Monday, September 2d, 1867.

Second Term of 13 weeks begins January 2d, 1868.

Third Term of 11 weeks begins April 7, 1868.

EROSOPHIAN SOCIETY OF LOMBARD UNIVERSITY.

The Erosophian Society of Lombard University, was organized Jan. 28th, 1860, by a union of the Athenian and Autokelenthii Societies. Any student of the Collegiate or Scientific course is eligible to membership. Its regular meetings are held on Friday evening of each week. The literary exercises consist of debates and essays.

The Society Hall is commodious and neatly furnished. The reading desks of the Society is supplied with periodicals and newspapers, both religious and political. The Library consists of about 600 volumes. The Society at the present time, is in good working order, and is composed of thirty active members.

Its present officers are as follows:

H. M. CHASE, President.	J. A. GATES, Secretary.
M. R. HARRIS, Vice President.	S. KERR, Treasurer.
J. P. BLOOD, Librarian.	

THE PHILOMATHIAN SOCIETY.

This Society is, in a prosperous state. It was organized in 1860. It is composed of Preparatory Male Students. The literary exercises consist of inaugural addresses upon the installation of the officers each month, and of orations, declamations, essays and debates each week.

The Society has a well selected library of about six hundred volumes, to which it is constantly making additions. Its regular meetings are held Friday evening of each week, in a convenient and commodious room of the Institution.

The following are the present officers:

N. HUTSPILLER, President.	G. FERDINAND SMITH, Secretary.
MARTIN J. BROWER, Vice President.	E. W. TRASK, Treasurer.
LYMAN WESTCOTT, Librarian.	

Public Schools.

J. B. Roberts, Superintendent. Office in the High School Building. Office hours, 4 to 4½ P. M., Fridays and Saturdays excepted.

HIGH SCHOOL.

Room E, in High School Building. Teachers—T. B. Roberts, H. E. Hayes and Mary A. West.

Teachers in High School Building:—Room A, Sarah C. Lee; room B, Mary A. Everest; room C, M. Josephine Bassett; room D, Lizzie L. Andrews; room F, _____; room G, Ermina S. Finch; room H, Sarah A. Howard; room K, Nette L. Henshaw; room L, Helen M. Bassett. Teacher of Penmanship and Book-keeping, H. E. Hayes.

Primary Centre—Room A, Ada Willcox; room B, Emma L. Poole. East Main Street Primary—Mary E. Hoyle. Depot Primary—Room A, Amanda M. Slater; room B, Anna E. Slater. Brook's Street Primary—Sarah J. Shields. Maple Avenue Primary—Louisa J. Love. Third Ward Primary—Kate E. Craven. Colored School Primary—Emily E. Lockwood; Assistant, Annie L. Woodward.

BOARD OF EDUCATION.

Regular meetings in the High School Building, the second Monday evening of each month. 1st Ward, Henry R. Sanderson; 2d Ward,

Alfred Knowles; 3d Ward, Wm. E. Dunn; 4th Ward, Geo. H. Ward; 5th Ward, Rev. I. N. Candee, D. D.; 6th Ward, Geo. Churchill.

President of Board (ex officio) C. R. WEST, Mayor.
 Clerk " " WM. A. WOOD.
 Treasurer " " ISAAC DELANO.

Peoples' election, first Monday in June.

Election of Teachers, the regular meeting in June.

CALENDAR.

First Terms begins the first Monday of September, and closes the Friday before Christmas.

The second Term begins two weeks after and continues twelve weeks.

The third Term begins one week later and closes the Friday before the last Thursday in June.

Non-resident pupils are charged from 40 to 50 cents per week.

The entire enrollment for the year ending June, 1867, was eighteen hundred and nineteen. The average cost of tuition upon the entire enrollment was \$6 75.

TEACHERS IN PUBLIC SCHOOLS.

J. B. Roberts, nw cor Simmons and West.

H. E. Hayes, bds with J. L. Short, Kellogg St.

Mary A. West, se cor Academy and Ferris St.

Sarah C. Lee, Kellogg, with father.

Mary A. Everest, nw cor Main and Cedar.

M. Josephine Bassett, cor of Monmouth and Henderson, father,

Lizzie L. Andrews, Monmouth St., at J. W. Andrews.

Ermina S. Finch, Cedar St.

Sarah A. Howard, Knox Seminary.

Nette L. Henshaw, Henshaw House.

Helen M. Bassett, with E. R. Adams, Esq.

Ada Willcox, Main, with father.

Emma L. Poole, Prairie St., Isaac Delano's.

Mary E. Hoyle.

Amanda M. Slater, Anna E. Slater, Simmons St., at Dr. Slater's.

Sarah J. Shields, se cor Prairie and Simmons.

Louisa J. Love.

Kate E. Craven, at O. T. Johnson's.

Emily E. Lockwood, Berrien St., at Mrs. Lockwood's.

Anna L. Woodward, Cedar, Dr. Woodward's.

Young Mens' Library Association.

Organized January 19th, 1869. -Rooms on third floor of No. 18 Main street. No. of Vols. in Library 3,306. Library open on Tuesday and Friday evenings, from 7 o'clock to 9. Number of members 300.

TERMS OF MEMBERSHIP.

Admission, \$1 00. Quarterly dues, 50 cents. Life Membership, \$25 00.

Transient readers, have the privileges of the Library for 75 cents per quarter. A Magazine Club is connected with the Library. Terms, \$2 00 per year.

OFFICERS.

N. A. BRIGGS, President.

W. C. DAVIDSON, Vice President.

N. A. JOHNSON, Secretary.

T. J. HALE, Cor. Secretary.

— — SMALLEY, Treasurer.

GEO. SMITH, Collector.

J. B. ROBERTS, Librarian.

There were drawn from the Library during the year past, near 10,000 volumes, an average of near 300 each week, and nearly 100 each time the

Library was opened. Valuable additions are being made to the number and quality of volumes. Scientific and Historical volumes of great value have recently been added. These facts show that the elevating and moulding power over the community by this Association is very great.

RELIGIOUS.

First Baptist Church.

Organized 1847. New church building situated on the northeast corner of Cherry and Tompkins streets. Dimensions 60 by 95 feet; main spire 145 feet high. Rev. W. D. Clark, Pastor.—Deacons—C. Leach, Jr., C. Hinkley, —Purdy (pattern-maker). Clerk—J. Hosmer. Trustees—S. Horton, A. C. Wason, C. Waste, C. Bristol and J. P. Bates. Services 10½ A. M., and vary from 7 to 8 P. M., Winter and Summer. Communion first Sabbath in each month. Covenant meeting, Friday evening preceding. Prayer meeting Wednesday evening of each week. Total membership, 278. Sunday School meets at 12 M. in basement of Church. C. Leach, Jr., Superintendent; — Smalley (bank-teller), Ass't Superintendent. Number of scholars, 400. Papers distributed every Sunday.

Second Baptist Church—Colored.

Organized September 7th, 1865. The present number of members, 45. Sunday services 11 A. M. and 7 P. M. Communion first Sabbath of every month; commencing the first Sunday in October, 1865. Covenant meetings first Sunday of every month. Prayer meetings every Wednesday evening. Pastor—Rev. J. W. Forkner (colored). Deacons—Ed. Washington, Thomas Roads and Geo. Hulbert. Treasurer—Thos. Roads. Trustee—Moses Jenkins. Sunday School meets 3 P. M. — Mead, Superintendent. Number of teachers, 20; average number of scholars, 60; number of volumes in library, 200.

First Congregational Church.

Organized November 9, 1855. Pastor—Edward Beecher, D. D. Location of building east side Broad street, between Main and Simmons. Annual meeting of Church first Friday after first Sabbath in January. Communion every two months, commencing first Sabbath in January. Preparatory lecture Friday previous to the first Sabbath in January, March, May, July, September, November. Services, morning and evening. Prayer meeting Wednesday evening and Friday afternoon. Sabbath school, Sabbath noon. Superintendent—John Bassett. Number of teachers, 17; number of scholars, 200. Church officers, 3. Deacons—A. S. Martin, N. B. Huntington, N. F. Burton. Isaac Delano, Clerk and Treasurer. Society in connection with Church, organized November 9th, 1855. Annual meeting second Monday in January. Five Trustees—E. C. Davidson, Josiah Babcock, E. F. Thomas, Wm. E. Dunn, Isaac Delano. The Clerk and Treasurer of the Society is Isaac Delano.

First Church of Christ—Congregational.

Rev. F. T. Perkins, Pastor. Organized February 25th, 1836. Located on the southwest corner of Public Square. Annual meeting first Saturday

in June. Communion every two months—commencing January 1st, 1867. Preparatory lecture Saturday previous. Public services at 10½ A. M. and 7½ P. M. Sabbath school at 12. Prayer and conference meeting on Wednesday evening. Sabbath school teachers' meeting on Thursday evening. Church officers.—Deacons—C. Adams, G. Avery, A. Hurd, G. Churchill, J. H. Knapp, S. Hitchcock. Elders—L. S. Stanley, M. Beden, N. Churchill, E. Farnham, A. N. Bancroft, M. L. Gorstock, Clerk of Church. Trustees—John G. West, A. N. Bancroft Mathew Willard; Clerk and Treasurer—A. N. Bancroft. Sabbath School Superintendent—George Churchill.

St. Patrick's Roman Catholic Church.

Rev. M. Howard, Pastor. Services on second and fourth Sundays of each month, at 8 A. M., 10½ A. M. and 3 o'clock—P. M. Number of members, 1,500. St. Patrick's Sunday School—Held in church building. Rev. M. Howard, Superintendent. Number of teachers, 10; number of scholars, 160; meets every Sunday at 10 A. M. and 3 P. M.

Grace Church.

Organized 1858. House of worship, Prairie southwest corner Tompkins; size of building 36 by 50; built, 1859. Hours of public service, 10½ A. M. and 7½ P. M. in winter, and 11 A. M. and 8 P. M. summer. Pastor—Rev. C. A. Bruce; Rector's residence Williston, Illinois. Sunday School—Hours of meeting, 9 A. M.; Rev. C. A. Bruce, Superintendent; T. B. Martin, Assistant Superintendent. Vestrymen—C. B. Lawrence, William Phillips, Baldwin, C. E. Carr, F. Hender, C. Doolittle and B. Nettleton. Number of teachers, 8; members, 50; number of volumes in library, 200.

Methodist Episcopal Church.

Monmouth District, Central Illinois Conference. W. H. Hunter, Presiding Elder. Situated northwest corner of Kellogg and Tompkins. Pastor—Rev. Marion F. Howermale. Sunday services, 10½ and 7½ o'clock. Young people's meeting, 6 o'clock Sunday evening. Prayer meeting, Wednesday evening. Children's meetings Saturday afternoon. Superannuated Preacher, D. Oliver; Local Elder, David Brower; Local Preachers, Jas. Andersen and Norman Allen; Exhortors, John Morrow, A. S. Swart; Trustees, G. W. Brown, G. G. Balcom, C. H. Baker, C. Johnson, J. W. Boyd. Stewards—G. W. Brown, J. W. Boyd, J. A. Marshall, C. H. Baker, J. Doll, Z. P. McMillen, D. H. Peck. Class Leaders, G. G. Balcom, T. O. Dupue; Organist, Lewey Brown; Chorister, J. W. Boyd; Sexton, J. N. Lovelly. Official Board meets 1st Monday in each month; Sunday School meets at 2 o'clock P. M. Superintendent Sunday School, J. A. Marshall; Assistant Superintendent, C. H. Baker; Secretary, C. C. Merrill; Treasurer, T. Rogers; Librarian, G. G. Balcom; Chorister, J. W. Boyd; number of scholars, 175. Teachers, 20; average daily attendance, 175; volumes in library, 500; papers taken, 150. Number of members of church, 250.

Methodist Episcopal Church—African.

Organized 1856. Number of its members, 120. House of worship Tompkins street, two doors west of Prairie. Erected in 1857; size of building, 24 by 48. Rev. _____, Pastor; hours of worship, 10½ A. M. and 7½ P. M. Sabbath school every Sabbath at 2½; Superintendent _____; Class meeting every Sunday at 4 P. M. and Tuesday 7½ P. M.; Prayer meeting every Wednesday, 7½ P. M. Number of Sabbath school teachers, 20; scholars, 300; average attendance, 175; number of volumes in library, 500.

Children of Israel.

Organized April 1st, 1867; number of members, 24; Rev. Levi Rosenblatt, Pastor; J. Jacobi, S. Spear and E. Spear, Elders and Trustees. Services, Friday 6 P. M. and Saturday 9 A. M. Sabbath school Saturday at 2 P.; Hebrew and German school connected with the church. Situated on Main, north side of Public Square.

German Evangelical Lutheran Church.

(UNALTERED AUGSBURG CONFESSION.)

Organized A. D. 1863. Situated on the north side of Tompkins between Kellogg and Seminary. Rev. Gotthold Gruber, Pastor. Time of holding services, summer 10 o'clock A. M. and in winter at 10½ A. M. Number of members, 25. Elders, W. Jahn, J. Sauter, L. Denhoefer. Trustees, L. Denhoefer, J. Sauter. Sunday school only in winter. Rev. Gotthold Gruber, Superintendent; meets at 2 o'clock P. M.; number of scholars, about 25.

Swedish Evangelical Lutheran Church.

Organized 1850. There was no regular pastor until the year 1853. House of worship situated on the southwest corner of Seminary and Water streets. The Rev. T. N. Hasselquist was pastor from 1853 to 1864, when Rev. A. W. Dahlston, the present pastor took charge of the congregation. Number of members, 750. Hours of service, 10½ A. M. and 7½ P. M. in the winter, and 7½ in the summer. Sunday school organized in 1858. Mr. O. Johnson, Superintendent; meets at 12½; number of teachers, 36; scholars, 300.

Universalist Church.

Corner of Prairie and Tompkins streets. The first society organized 1852. The present society organized January 20th, 1856. Church building erected in 1863, at a cost of \$10,000. Dedicated January 3d, 1864. The pastor is Rev. William S. Balch. Moderator, L. E. Conger; Clerks, J. V. N. Standish; Treasurer, J. C. Hunt; Trustees, T. J. Hale, A. S. Davenport, L. E. Conger. The Church was organized October 5th, 1860; Rev. William S. Balch, Moderator; J. V. N. Standish, Clerk; A. Knowles, Treasurer; Isaac A. Parker, C. D. Collura, Deacons. Sabbath school organized 1852. Officers—J. V. N. Standish, Superintendent; C. Styer and Miss C. Smalley, Assistant Superintendents; Rev. W. S. Balch, President; A. Knowles, Vice President; A. S. Slater, Secretary and Librarian; Howard Knowles and Seth Conger, Assistant Librarians; Mrs. J. V. N. Standish, Treasurer. Number of pupils about 200; number of books, 634. Sunday services, 10½ A. M., and in the evening. Communion service, once in three months.

Swedish M. E. Church.

Organized in the year 1856. Service 10½ o'clock A. M. and 7½ o'clock P. M. Prayer meeting on Tuesday evening at 7½ o'clock. Preaching on Wednesday evening at 7½ o'clock. Class meeting on Friday evening at 7½ o'clock. Sabbath school meets at 2 o'clock P. M. Superintendent, Mr. Mac; Secretary, S. H. Olson; teachers, 8; scholars, 100; Bible classes, 4. S. B. Newman, P. C., residence corner of Grove and Seminary streets.

Galesburg Bible Society.

Organized June, 1855. Its object is the distribution of Bibles among the destitute first at home, and then abroad. The following are the officers: Rev. Henry Bergen, President; T. N. Ayres, Vice President; A. Hoover,

Secretary; S. N. Grose, Treasurer and Librarian. Depository, No. 8 Main street.

Knox County Bible Society.

Depository, No. 8 Main street. S. Arms, Knoxville, President; T. N. Ayres, Galesburg, Vice President; — Spalding, Wataga, Vice President; F. Muer, Knoxville, Secretary; S. N. Grose, Galesburg, Treasurer and Librarian.

City Mission and Bible Society.

City Mission—Organized February, 1858. Its objects are to visit strangers, the needy, and those who are indifferent to Christianity, and invite children to Sabbath School. City missionary, Rev. —; President, —; George Davis, Secretary and Treasurer. Directors—Rev. George Duffield, Jr., Rev. Edward Beecher, D. D., Rev. Adam Magee, Rev. F. T. Perkins, Rev. I. N. Candee, Rev. H. Bergen, G. Wicks, A. W. Brown, A. N. Bancroft, H. Beardsley, R. Hammond, T. N. Ayres, J. W. Boyd, Mr. Wood.

Young Men's Christian Association.

Organized January 14, 1867. Objects—The improvement of the spiritual, moral, intellectual and social condition of young men. Meetings—Daily. Prayer meeting at 8½ to 9 o'clock every morning, at their rooms, over 2nd National Bank. Prayer meeting every Monday evening. Bible Class every Sunday at 2½ P. M. Officers—J. L. Short, President; E. L. Chapman, Vice President; Joseph Hoover, Secretary; C. C. Merrill, Treasurer. Board of Managers—One from each Evangelical Denomination—E. C. Davidson, M. C. Willard, James A. Judson, O. T. Johnson, M. W. Sargent, Frank Hughes, Jno. Peterson.

MISCELLANEOUS.**Galesburg Lodge, No. 372, A. F. & A. M.**

Constituted October 16th, 1862. Regular meetings held on the 1st and 3d Thursdays in each month. Officers—A. S. Converse, W. M.; B. F. Arnold, S. W.; Gardner Clough, J. W.; John A. Marshall, Treas.; A. S. Slater, Sec'y; R. E. Reeves, S. D.; R. C. Haines, J. D.

Alpha Lodge, No. 155, A. F. & A. M.

Regular meetings held on 1st and 2d Friday of every month. Officers—W. O. Hewitt, W. M.; W. R. Hoyle, S. W.; O. F. Price, J. W.; A. S. Devendorf, Treasurer; D. C. Brown, Secretary.

Galesburg Chapter, No. 46, R. A. Masons.

Meets 1st and 2d Tuesday evenings of each month. Officers—W. O. Hewitt, H. P.; O. F. Price, E. K.; Wm. Livingston, E. S.; A. S. Devendorf, Treasurer; D. C. Brown, Secretary.

Galesburg Lodge, No. 142, I. O. O. F.

Instituted 1844. Meets at Hall, No. 45 Main street, over Hammond's store, on Monday evening of each week, at 7 o'clock. Officers elected for six months; Thomas L. Clark, C. P.; J. M. Clark, N. G.; F. M. Ellsworth, Secretary.

Galesburg Lodge, No. 31, I. O. G. T.

Chartered January 24th, 1864. Meets Thursday evening of each week, at Temperance Hall, No. 22 Main street, opposite Free Press office. S. Kerr District Deputy; S. Kerr, P. W. C. T.; Leslie Greenwood, W. C. T.; Mella, A. Pond, W. V. T.; Asher F. Pay, W. S.; Ella Farrington, W. T.; Zimri Pond, Esq., W. F. S.; O. M. Comstock, W. M.; Mattie Comstock, W. I. G.; P. A. Baker, W. O. G.

College City Lodge, No. 791, I. O. G. T.

Chartered January 6th, 1867. Meets every Friday evening, at Odd Fellows Hall; has 120 members in good standing. Jas. M. Howard, Lodge Deputy; J. E. Thomas, P. W. C. T.; J. K. George, W. C. T.; Miss Frank Sadler, W. V. T.; C. E. Brown, W. S.; Miss Hunnington, W. T.; M. O. Parker, W. F. S.; M. B. Cope, W. M.; Miss Elvira Harrison, W. I. G.; John Stewart, W. O. G.

Galesburg Division Sons of Temperance.

Instituted November 24th, 1863, by G. W. P. Lamoiné. Meets every Saturday evening at 7 o'clock, P. M., in Temperance Hall. Number of members, 203. Charter Members—Geo. W. Foote, M. D., Geo. W. Williams, Norman Allen, E. P. Williams, Esq., L. Kent, D. D., F. I. Hibbard, L. R. Kent, P. H. Fellows, W. R. Hughes, James Jérôme. Officers—W. P., H. G. Hoeland; W. A., Miss Mary Doll; R. S., Edward Bristol; A. R. S., Bell Doll; F. S., I. Coutright; T., Amanda Pearce; Con., I. Ayres; A. C., Lucy Hunnington; Chaplain, C. P. West; I. S., Sarah Montgomery; O. S., B. W. Pippin; D. G. W. P., Dr. G. W. Foote.

Fire Department.

D. C. BROWN, Chief Engineer, W. I. MERRILL, 1st Ass't Eng.

TORNADO FIRE COMPANY, No. 1.—

Meetings first Tuesday of every month. Officers—Walter Hook, Foreman; D. Myers, 1st Assistant; W. W. Hibbard, 2d Assistant; B. Pippin, Secretary.

STEWART HOSE COMPANY, No. 1.—

Meets 1st Tuesday evening of every month. Officers—W. J. Mourer, Foreman; O. Rogers, Assistant.

ERICSON FIRE COMPANY, No. 2.—

Meets Wednesday evening of each month. Officers—O. P. Pearson, Foreman; A. G. Peterson, 1st Assistant Foreman; J. W. Pearson, 2d Assistant Foreman; John Peterson, Secretary and Treasurer.

MARSHALL HOSE COMPANY, No. 2.—

Organized July 1st, 1865. Number of members, 60. Meets 1st Wednesday of each month, at their Hall, corner Main St. and Public Square. Officers—J. Stewart, Foreman; C. Brulin, Assistant.

Osecola Base Ball Club.

Organized in 1865. Has the usual number of members; is connected with Lombard University, and has been victorious in every match game. Officers—S. Kerr, President; J. P. Bloop, Secretary and Treasurer. Directors—S. Kerr, I. C. Stockton, A. M. Brown. First Captain, Sam'l Kerr; Second Captain, J. E. Wiley.

Lombard Silver Cornet Band.

(Nine instruments.) Organized August 14th, 1866. Members—T. Otis Jones, Leader; C. E. Hasbrook, Secretary; Seth Conger, Treasurer; Frank Conger, W. O. Claycomb, John Conger, W. E. Hale, Frank Hasbrook, C. C. Tyler, S. Kerr, P. Talent. Meets on Tuesday and Friday of each week. A popular organization of great ability. Full uniform and silver instruments.

Galesburg Juvenile Band.

Willie Colville, President; Dan'l Farrell, Secretary; John C. Sage, Treasurer; Willie R. Colville, Leader. Regular meetings, Tuesday and Friday of each week.

First National Bank of Galesburg.

Organized 1864. Cash capital, \$150,000; authorized capital, \$250,000. Francis Fuller, President; E. L. Chapman, Cashier. Directors—Chas. E. Grant, G. V. Dieterich, J. D. Hand, W. C. Willard, L. E. Conger, Wm. N. Phillips, Francis Fuller, Chauncey S. Colton.

Second National Bank of Galesburg.

Capital stock all paid in, \$100,000. Commenced business August 10th, 1864. Office corner Main and Cherry Sts. Regular meeting of Directors Monday evening of each week. Stockholders annual meeting 2d Tuesday in January. David Sanborn, President; Edwin Post, Vice President; Weston Arnold, Cashier; T. B. Hicks, Book-keeper. Board of Directors—David Sanborn, Edwin Post, H. S. Hurd, Josiah Babcock, W. S. Bellows, A. Knowles, John Becker, M. W. Gay, Henry Hitchcock.

Elastic Stone Roofing Company.

(Boone & Stafford's Patent Composition.) Organized May 15th, 1867. A. Kitchell, President; E. R. Adams, Vice President; B. Lombard, Jr., Secretary. Office in Dunn's Block. Annual election of Stockholders 2d Monday in January. Regular meeting of Board of Directors 1st Monday of each month, at 7 o'clock, P. M. Stone Bank on East Main street, two miles from Public Square. Stone Flour manufactured by Pattie Bros. & Cleveland, for Roofing Co.

Scandia.

Organized September 15th, 1867. Reading Rooms in Matthews' Block. Meets every Monday at 7 P. M. Officers elected semi-annually. Number of members, 60. L. M. Peterson, President; Charles Ferris, Vice President; L. M. Munthe, Secretary; M. F. Olson, Treasurer.

Galesburg Gas Light and Coke Company.

Organized February 1st, 1867. R. H. Whiting, President; Josiah Tilden, Secretary and Treasurer.

HAYES' BUSINESS INSTITUTE

AND

TELEGRAPHIC COLLEGE,

GALESBURG, - - - ILLINOIS.

H. E. HAYES & J. B. HARSH, - Proprietors.

The Best Business College in the West.

GALESBURG is in one of the most healthful regions of the North-west, and is known as the

City of Churches and Schools.

Our College is fitted up with all the Modern improvements for conducting Actual Business Operations, and our Course of Study the most complete and comprehensive of any in the country.

For full particulars send for the

"MONTHLY BULLETIN,"

Published at the College Rooms.

TELEGRAPHIC DEPARTMENT,

23 MAIN STREET.

LIST OF NAMES.

ABBREVIATIONS.

bds—boards.
bet—between.
(col)—colored.
cor—corner.
e—east of.
es—east side.

n—north of.
ne—north east.
ns—north side.
nw—north-west.
res—residence.
s—south of.

se—south-east.
ss—south side.
sw—south-west.
w—west of.
ws—west side.

Figures 1, 2, 3, etc.—first door, second door, etc.

A.

Abbott B.; res 19 Cherry 2 n South.
Abel Mrs. J.; res Day ws 2 s Mulberry.
Abrahamson Augustus, painter; bds Prairie es 2 s Simmons.
Ackerson Daniel, clk; bds Cherry es 3 n Ferris.
Adams Chauncey, tea. dlr; 84 e Main; res 82 e Main.
Adams E. R., (J. W. Dieterich & Co.) res West nw cor Berrien.
Adams George E., watchmaker; bds National House.
Adams J. Q.; res 82 e Main.
Adams Peter; res Cherry ws 2 n Losey.
Ahlenius A. O., (Burgland & Co.); bds 55 Main.
Ahnberg L., (A. & Wetterberg;) res Main ns 2 e Cedar.
Ahnberg & Wetterberg, (L. A. & G. M. W.) house painters, glaziers and paper hangers; Main ns 2 e Cedar.
Akysen John, wood turner; res Seminary sw cor Ferris.
Alberg M. B., blacksmith at G. W. Brown's; res 24 Simmons.
Alden G. C., att'y; bds Seminary ws head Mulberry.
Alderman Mrs. Lucy D.; res Second sw cor West.
Alexander C. H., machinist; res Churchill and Eggleston av ws 2 s Brooks.
Alexander I., engineer C. B. & Q. R.; bds Seminary ne cor Knox.
Alexander James, machinist, car works; res Academy ws 3 s 1st.
Alexander Mrs. Melissa, (col); res 36 Broad 2 s Simmons.
Aley J. H., car painter; res Tompkins ns 2 w Academy.
Allen Miss Amanda; res Mulberry ns 1 e Allen av.
Allen Curtis, machinist, Frost mfg Co.; res Academy nw cor Knox.
Allen C., clk, 21 Prairie; bds National House.
Allen Henry, [col] lab; res South ns 2 e Day.
Allen H. A., (A. & Brother;) res Mulberry ns 6 e Chambers.

BANCROFT & LANSTRUM,

Wholesale and Retail

GROCCERS,

Wooden, Willow, Crockery and Glass Wares,

No. 5 Prairie Street,

GALESBURG, ILLINOIS.

Allen H. C., flour packer; res Knox ns 2 w Pine.
 Allen John, harness maker; bds cor Simmons and Kellogg.
 Allen J. S., [A. & Brother;] res Mulberry ss 4 west Day.
 Allen Sheldon W., farmer; res Mulberry ns 6 e Chambers.
 Allen Simeon A., Foreman Novelty Works; res; Cherry ws 2 s Brooks.

ALLEN & BROTHER, (J. S. & C. A.) Meat Market and dealers in Vegetables, Fish, Oysters and Canned Fruits, Prairie ne cor Simmons.

ALLISON J. F., clerk National House; res same.

ALLISON J. P., Proprietor National House, Main se cor Kellogg; res same.

Allton William, farmer; res 89 e Main.

Altringer, Valentine, lab; bds Brooks ns 6 e Chambers.
 Alverdson Gustave, lab; C., B. & Q. R. R.; res Chambers es 4 s Berrien.

AMERICAN HOUSE, Depot cor Central; George W. Robinson, Proprietor.

AMERICAN & U. S. EXPRESS CO., office 53 e Main, Matthews' New Block; Alexander Raynor, Agent.

Ames Wesley, brakeman; res Berrien ns 6 e Chambers.
 Andberg J. P., cabinet maker; res Chambers ws 4 n Main.
 Anderson Alfred, blacksmith; res Cedar ws 1 n Main.
 Anderson Andreas, lab; res Seminary es 1 n Peck.
 Anderson Andrew, (Hill, A. & Co.;) res Seminary es 1 n Peck.
 Anderson Andrew, lab; res Ferris ne cor Broad.
 Anderson Andrew, lab; res Chambers ws 7 n Main.
 Anderson August, brakeman; res Chambers es 5 s Main.
 Anderson August; res Chambers es 1 s Berrien.
 Anderson A. F., carpenter, car works C., B. & Q. R. R.

GENERAL INSURANCE OFFICE,

Sandersons' Block, 16 Main St.,

GALESBURG, ILLINOIS.**BOOTH NETTLETON, Insurance Agent,****FIRE INSURANCE CO.'S.**

ETNA, of Hartford,	\$4,250,000.
HOME, of New York,	3,500,000.
LORILLARD, of New York,	1,500,000.
INTERNATIONAL, of New York,	1,500,000.
ENTERPRISE, Cincinnati, Ohio,	1,250,000.
PITNAM, Hartford,	500,000.
CITY-FIRE, Hartford,	450,000.

LIFE INSURANCE CO.

MUTUAL BENEFIT LIFE, of New Jersey, \$12,000,000.

ACCIDENT INSURANCE CO.

COLUMBUS ACCIDENT, \$300,000.

Anderson A. N., woodworker; res Kellogg ws s Simmons.
 Anderson A. P., lab; res Mulberry sw cor Chambers.
 Anderson Charles, brick maker; res Main ss 6 e Chambers.
 Anderson Charles, carpenter; res Kellogg se cor North.
 Anderson Charles; res Chambers es 1 s Berrien.
 Anderson Charles, shoe maker; bds Chambers es 4 s Berrien.
 Anderson Charles, clk Union Club Rooms; bds 55 E. Main.
 Anderson Charles G., painter; res Simmons nw cor Seminary.
 Anderson Miss Clara L., seamstress; 3 Prairie, (2d floor.)
 Anderson C. F., lab; res Chambers sw cor North.
 Anderson C. J., carpenter; res sw cor Seminary and Waters.
 Anderson Erick, bricklayer; bds Peck ss 4 w Chambers.
 Anderson Erick A., stone mason; res Pearl ws 3 n Main.
 Anderson George D., fireman; res Day es head Berrien.
 Anderson John, lab; res Broad ne corner Ferris.
 Anderson John, mason; res West 2 s Main.
 Anderson John; res Kellogg es 2 n Ferris.
 Anderson John, moulder, Simmons ns bet Cedar and West.
 Anderson John A., lab; res North ss 1 w Seminary.
 Anderson John B., helper Frost mfg Co.; res Pine ws 3 s South.

EDWARD F. THOMAS,

Wholesale and Retail Dealer in

DRY GOODS, CLOTHING,

CLOTHS, HATS AND CAPS,

Carpets, Oil Cloths, Notions, &c., &c.,

Nos. 1 and 3 East Main St.,

GALESBURG, ILLINOIS.Examination of Goods and Prices Requested.
SALES FOR CASH.

Anderson Joseph, carpenter; res Knox ss 3 w Broad.
 Anderson J. F. (A. & Modine); res 7 Ferris 2 e Broad.
 Anderson J. F., moulder; res North ne cor Seminary.
 Anderson J. Peter, night watch; res North ss 3 w Chambers.
 Anderson Louis, lab; res Main ss 3 e Chambers.
 Anderson Nels; res Chambers es 1 s Berrien.
 Anderson Nels P; res Chambers es 1 s Berrien.
 Anderson Olof, lab; res Chambers ws 4 n Main.
 Anderson P. A., mason; res Cedar es 2 s Fourth.
 Anderson Samuel, drayman; res Waters ss 2 w Broad.
 Anderson Swan, engineer; res Seminary es 4 n Main.
 Anderson Swan, (Peterson & A.;) res corner Ferris and Cherry.
 Anderson Swan, shoemaker; bds Chambers es 4 s Berrien.
 Anderson Swan, tailor, (A. & Peterson;) res 9 E. Ferris.
 Anderson William, lab; res Chambers ws 7 n Main.
 Anderson William, lab; res nw cor Seminary and Waters.

ANDERSON & MODINE, (J. F. A. & P. M.), Ice Cream Saloon and
 dealers in Confectioneries and Fruits, Nuts, Cigars, Oysters,
 &c., &c., 28 E. Main.

Andrett Martin, planer, car shop; res Campbell's Addition.
 Andrews Mrs. E., dress maker ws Public Square; res same.
 Andrews George F., at depot; res Public Square ws 5 s Main.
 Andrews J. W., (H., Z. & A.;) res Monmouth ss 5 w Academy.
 Andrews Miss Lizzie L., teacher, room D High School building.
 Andrews Samuel; res Simmons ns bet Cedar and West.
 Andrews William, lawyer; res Brooks ns 5 e Chambers.
 Angel Benjamin, (col) lab; res Brooks ns 1 w West.
 Angerman Ignats, (Walsh & A.;) bds National House.
 Angstrom John, tailor; res North ns 2 e Seminary.
 Anthony Norman, (N. Anthony & Co.) dealers in lumber, lath,
 &c., Kellogg nw cor Berrien; bds Depot Hotel.

THE GALESBURG REGISTER**PRINTING HOUSE**

43 Main Street.

WM. S. BUSH, : : : : Proprietor.

EVERY VARIETY OF

BOOK AND JOB PRINTING*Executed in the Highest Style of the Art.*

Books, Pamphlets, Programmes, Bill-heads, Cards, Etc., Etc.,

Done on short notice, and at reasonable prices.

Printing in Colors a Specialty.We have a large variety of NEW TYPE, run the FINEST PRESSES, use the
BEST GRADES OF STOCK, and guarantee satisfaction in all cases.**THE REGISTER**

IS THE

LEADING REPUBLICAN NEWSPAPER OF THE COUNTY,*And the Official City Paper.*CONTAINS ALL THE LATEST MARKET REPORTS, TELEGRAPH
NEWS, LOCAL MATTERS, GENERAL MISCELLANY, ETC.

And its large circulation renders it unsurpassed as an Advertising medium.

Terms, \$2.00 a Year, in Advance.

HENDER, ZEIGLER & ANDREWS,

WHOLESALE AND RETAIL DEALERS IN

Hardware, Stoves,

HEATING FURNACES, TIN,

Copper and Sheet Iron Ware,

AGRICULTURAL IMPLEMENTS,

WELL AND CISTERN PUMPS, &C.

No. 6 MAIN STREET,

GALESBURG, - - - ILLINOIS.

ANTHONY N. & Co., (T. O. Jones,) Wholesale and Retail dealers in Wooden Pumps; also Hides, Lime, Cement and Plastering Hair, and dealers in Jno. P. Manny's Combined Reaper and Mower, Kellogg nw cor Berrien.

Applegreen Charles, eating house 55 E. Main; res same.
 Armstrong J. Kirkland; res West es 1 s Brooks.
 Armstrong J. M., (Washburn & A.;) res cor Brooks and West.
 Armstrong Wm. H., carpenter; res Brooks ss 2 w Cherry.
 Arnett D. (col) porter; res Main ns 2 w Cedar.
 Arnold Benj. F., (Kitchell & A.;) res 87 E. Main.
 Arnold Mrs. Betsy N.; res Seminary es 2 s Main.
 Arnold E. H., carpenter; bds 87 E. Main.
 Arnold George L., bricklayer; res 95 E. Main.
 Arnold Isaac L., clothier, 27 E. Main; bds National House.
 Arnold Lyman, carpenter; res Seminary es 1 s Main.
 Arnold S. M., (A. & Chandler;) res Main nw cor Chambers.
 Arnold Weston, cashier Second National Bank; res 70 E. Main.
 Arnold William, (Hunt & A.;) bds National House.

ARNOLD & CHANDLER, (S. M. A. & C. P. C.,) Auction and Commission Merchants and dealers in Flour, Feed and Produce generally, Main ne cor Kellogg.

AUGUSTUS HAMMOND, Attorney and Counselor at Law

AND
LAND AGENT.

ATTENTION PAID TO COLLECTING AND CONVEYANCING.

OFFICE IN SANDERSON'S BLOCK,

GALESBURG, ILLINOIS.

Atchison E. C., boarding house; res College ss 1 e Day.
 Atchison George W.; res College ss 1 e Day.
 Augrellus C. August; res cabinet maker; res Ferris ss 2 e Kellogg.
 Auld Mrs. Ella; res Seminary es 1 s Knox.
 Austin Eugene, brakeman; bds Berrien ns 4 e Chambers.
 Avedson Gus., lab; res Chambers es 4 e Berrien.
 Avery C. M., college student; res Cherry es 1 n Ferris.
 Avery George; res Cherry es 1 n Ferris.
 Axen Frederick, shoe shop; res South ss 3 w Day.
 Axtell Mrs. M.; res 24 South w Academy.
 Ayers Stephen, carpenter; res Academy ws 1 n South.
 Ayers Wm., at Novelty Works; res Brooks ss 4 w Pine.
 Aylesbury Thomas, carpenter; res Tompkins ss 3 w Seminary.
 Ayres C. S., brakeman; bds Pearl ws 1 s Mulberry.
 Ayres Daniel, college student; res Main ns 1 e Chambers.
 Ayres G. P.; res Simmons ss 2 w West.
 Ayres H. P., clk freight depot; res Academy es 1 s Simmons.
 Ayres S. C., brakeman; res Chambers es 5 n Berrien.
 Ayres Thomas N., land agent, 21 Main, and Supt. Galesburg
 Hemp Factory; res Simmons ss 2 n West.

B.

Babbitt Rev. Sam'l T.; res 30 South 3 e Henderson.
 Babeock Alfred, (B. & Brother); res Berrien ns 4 e Seminary.
 Babeock Dwight, printer; res Main ss 4 w Allen Avenue.
 Babeock Frederick, telegrapher; bds Berrien ns 4 e Seminary.
 Babeock H. D., printer 34 E. Main; res 7 w Main.
 Babeock Josiah, (Reed, B. & Co.); res West ws 1 s Berrien.
 Babeock R. A. N., (B. & Bro.); res Berrien ns 4 e Seminary.
 Babeock & Bro., (A. & R. A. N.), homoeopathic phys.; 16 Main.
 Babington Mrs. Catherine; res South sw cor Pearl.
 Baby Charles, at car works; bds Public Square ws 7 s Main.
 Bacon Thomas, lab; res Third se cor Seminary.
 Bailey Emmanuel, (col) barb; bds 22 Tompkins.

Z. P. McMILLEN'S PHOTOGRAPHIC

—AND—
FINE ART GALLERY,

No. 25 Main Street, GALESBURG, ILLS.

LIFE SIZE PHOTOGRAPHS ON CANVAS,
COLORED IN OIL.

The justly celebrated INDIA INK Photographs.
 The charmingly life like WATER COLORED Photographs.
 Also any size of plain Photographs, from the smallest mini-
 ture up to full Life Size
 Also Photographic views of Public Buildings, Private Resi-
 dences, Landscapes, &c., &c.

—Special attention given to the

NEW SIZE IMPERIAL PHOTOGRAPHS.

which are creating such a great Revolution in the Photographic
 Business in the Eastern Cities.

ARGENTYPES (on porcelain plates.) Double
 Glass CRAYON AMBROTYPES. Ferretotypes
 (on Iron.) Cartes de Visites in all the most
 approved styles.

Old pictures copied and enlarged to any size, colored and warrant-
 ed true as life.

This Establishment is too well known to require any special adver-
 tising, only to mention the fact that we still hold forth in "FULL BLAST"
 at No. 25 Main St., Galesburg, Ills., where we are prepared to execute
 Pictures in all the latest styles known to the Art Photographic. It is with
 pleasure I announce to my numerous patrons and the public generally,
 that I have finally succeeded in securing the services of the popular and
 favorite Photographer,

Mr. WILL S. WHEELER,

late of Chicago, who will be pleased to demonstrate to all lovers of
 fine pictures, his skill in the beautiful Art. Everybody and their friends
 are most cordially invited to call and examine our specimens whether
 wishing pictures or not.

**Z. P. McMILLEN, Proprietor.
 WILL S. WHEELER, Operator.
 Prof. H. H. HENDERSON, Colorist.**

Oct. 1st, 1867.

No. 25 Main Street, Galesburg, Ill.

N. B.—A fine assortment of Oval and Square Gold Leaf, Rosewood
 and Black Walnut Frames constantly on hand at low prices.

Bailey James, boiler maker at car works C., B. & Q. R. R.
 Bailey J. W., (McClelland & Co.) res Princeton, Ills.
 Baker C. H., expressman; res Knox ss 1 w Cedar.
 Baker George, brakeman; res Brooks ns 4 e Seminary.
 Baker Mrs. George; res Berrien ns 5 e Pearl.
 Baker Ira (B. & Sargent); res 60 Broad 2 n Grove.
 Baker Peter, carpenter; res 24 South w Academy.
 Baker Samuel, lab; C., B. & Q. R. R.
 Baker Warren, broker; bds Seminary sw cor Simmons.
 Baker William, brakeman; bds Berrien ns 4 e Chambers.
 Baker William G., carpenter; res Monmouth ss 2 e Henderson.
 Baker & Sargent, (I. B. & M. W. S.,) Public Sq. es 1 n Main.
BALCH REV. WILLIAM S., pastor Universalist Church; res
 Tompkins ne cor Kellogg.

Balcom G. G., carpenter; res Sumner es 4 s North.

BALDWIN CHAS. E., Apothecary & Druggist, and dealer in
 Drugs, Medicines, Perfumeries, Toilet & Fancy Goods, 19 E.
 Main; res 10 w Main 2 w Cedar.

Baldwin Mrs. Sarah B.; res Main ns 2 w Cedar.

Ball Henry; bds cor West and Ferry.

Ball Hiram, painter; res South ss 7 e Henderson.

Ball James M., carp, car works; res Williston ns 2 w Seminary.

Baneroft A. N., (B. & Lanstrum); res 22 South w Academy.

Bancroft C. E., clk 5 s Prairie; bds Seminary ws head Mulberry.

BANCROFT & LANSTRUM, (A. N. B. & C. E. L.,) wholesale and
 retail dealers in Groceries, Wood, Willow, Crockery and Glass-
 ware, 5 s Prairie.

Bandy M., farmer; res Main ns 5 n Henderson.

Bannin Edward, fireman C., B. & Q. R. R.

Baragan Henry, carpenter; res 36 N. Main.

Barber Archy, (col) lab; res North ss 1 e Pearl.

Barker Cyrus, boiler maker; res Academy nw cor First.

Barker W., carpenter; bds Prairie nw cor Simmons.

Barnard O. J., harness maker; res Prairie nw cor Tompkins.

Barnes James, moulder Novelty Wks; res Main ss 4 w Cedar.

Barnes Mrs. Maria; res Main ns 4 w Cedar.

Barnes Mrs. O. D.; res 11 Main se cor West.

Barnes R. E., clk 21 E. Main; res 11 Main se cor West.

Barnett G. W., gr dlr, Warehouse St ss 2 w Sem.; bds Nat. House.

Barnhassel Jno., C., B. & Q. R. R.; bds Simmons nw cor Kelg.

Barquette Joseph, (col) lab; res Maple av 4 n North.

Barrer Thomas, shoe maker, 49 Main; res 39 E. Broad.

Bartholomew Amos, machinist; bds Kellogg es 3 n South.

Bartholomew Mrs.; res 40 Cedar 2 s Brooks.

M. SCHWARZMAN & Co.,
 DEALERS IN
HATS & CAPS,
 And Manufacturers of
LADIES' FURS,
 No. 4 East Main Street,
GALESBURG, ILLINOIS.

Particular attention paid to cleaning and altering Ladies' and Gents' Furs.

Bartlett Miss Alice, teacher; res Kellogg es 1 n North.

Bartlett F. R., (B. & Judson); res 21 E. Ferris cor Prairie.

Bartlett J. D. Jr., watch maker, 30 Main; bds 15 West.

Bartlett R. M., cutter, 33 E. Main; res Kellogg es 1 n North.

BARTLETT & JUDSON, (F. R. B. & O. B. J.,) manufacturers
 and dealers in Furniture and Chairs of every variety, and dlrs
 in Looking Glasses, Mattresses, &c.; Undertakers and dealers
 in Coffins, Caskets and Burial Cases, 10 and 12 ns Square.

Barton E. R., carriage painter; bds Broad nw cor Osage.

Barton Isaac H., carpenter; res N. Broad nw cor Osage.

Bassett C., (B. & Smith); res 27 Broad.

Bassett C. Frank; res Henderson sw cor Monmouth.

Bassett Miss H. M., teacher room L High School building; bds
 C. R. Adams.

Bassett John T., pattern maker; res Knox ns 2 e West.

Bassett L. J., clk P. O.; res sw cor Monmouth and Henderson.

Bassett Miss M. J., teacher room C High School building; res
 Henderson sw cor Monmouth.

Bassett Sam'l K. mach.; res Henderson sw cor Monmouth road.

BASSETT & SMITH, (C. B. & S. R. S.,) Proprietors and Pub-
 lishers of the Liberal, (weekly), and Book and Job Printers,
 Main sw cor Cherry.

Bessler John, master mechanic car. dept., C., B. & Q. R. R.;
 res Tompkins nw cor Seminary.

Bates J. P., real estate ag't, 23 E. Main; res s 5th w Henderson.

Bates Philander W., painter; res Ferris ne cor West.

Bates Robert, (col) lab; res Knox ss 5 w Pine.

Baty Mrs. R., bakery, Simmons nw cor Boone av; res same.

Beahn Francis C., book keeper; bds Day es 3 n Brooks.

Beakman J., lab, C., B. & Q. R. R.; res North ss 1 w Seminary.

Beals Mrs. M. A.; res Day es 4 n Brooks.

Bean E. E., mason; res Berrien ns 2 w Cedar.

HUNT & ARNOLD,

DEALERS IN

Groceries & Provisions,

WOODEN AND WILLOW WARE,

No. 39 Main Street,

GALESBURG,

ILLINOIS.

- Bechtel Miss Mary M., (Mrs. E. M. Young & Co.) res Pearl.
 Bechter Abraham, carpenter; res Pearl ws 4 n Main.
 Bechter George, carpenter; res Pearl ws 4 n Main.
 Beck Henry, brakeman; res Central es 3 n Brooks.
 Becker John; res Seminary sw cor Grove.
 Becker Luther, miller Galesburg mills; res Cedar ws 3 n North.
 Beckman John, lab; res North ss 1 w Seminary.
 Beecher Miss, Ass't teacher preparatory department Knox College, Broad nw Public Square; res Losey cor Broadway.
BEECHER EUGENE F., instructor in the preparatory department Knox College; res cor Losey and Broadway.
 Beecher George H., prof of music; res cor Losey and Broadway.
BEECHER REV. EDWARD, D. D., pastor First Congregational Church; res cor Losey and Broadway.
 Beecher Rev. W. J., A. M., prof. of moral philosophy rhetoric and elocution, Knox College; res Mulberry ss 1 e Seminary.
 Beeny R. H., bakery, Ferris ss 4 w West; res same.
 Beers Isaac A., clk Tryon & Ray; res Cherry ws 2 n North.
 Beers S.-D., Agent Elastic Roofing; res Cherry ws 2 n North.
 Beers T. W., book keeper; res Broad se cor Grove.
 Beers Wm. C., brakeman; bds Berrien ss 4 e Chambers.
 Behringer Michael, lab; res Bushnell sw cor Chambers.
 Belden Charles, brick mason; res Berrien ss 3 w Day.
 Belden Frank, clk C. B. & Q. Eating House; bds Depot Hotel.
 Belden George, driver M. U. Express Co.; res Simmons.
BELDEN H. W., proprietor Depot Hotel and C., B. & Q. Eating House, Depot; res same.
 Belden Marcus, wholesale dlr in grain, Kellogg es 1 s South; res Tompkins ns 2 w Kellogg.
 Belden Mrs. Sarah; res Tompkins ns 2 w Kellogg.
 Belknap E. H., pas. conductor C., B. & Q. R. R.; res Mulberry ss 3 w Pearl.

NATIONAL HOUSE,

Corner Main and Kellogg Sts,

GALESBURG, - - ILL.

J. P. ALLISON, - - Proprietor.

Free 'Bus to and from the cars.

- Bell Charles, (col) lab; bds 36 Broad es 2 s Simmons.
 Bell George, carpenter; res South ss 2 w Academy.
 Bell Jas. H., carpenter; res Seminary ws 2 n Grove.
 Bell Dr. S. T.; res Cherry es 4 n Grove.
 Bell Thomas M., carpenter; res South ss 1 w Academy.
 Bellows Warner S., (Frost Manufacturing Co.) res 10 Academy 2 s Tompkins.
 Bellville R. J., miller, Chambers cor South; res South ss 3 e Chambers.
 Benedict John L., sawyer at G. W. Brown's; res Brooks se cor Cherry.
 Benedict J. R., livery, Cherry es 2 n Simmons; res Mulberry ss 3 e Chambers.
BENGTSON, NELSON & Co., (P. B., N. N. & G. Johnson), dlrs in Groceries and Provisions, Crockery, Glass, Wooden and Willow Ware, Main ne cor Seminary.
 Bengtson Peter, (B., Nelson & Co.) res Seminary es 8 s North.
 Benjamin Joseph S., lumber dlr; res Kellogg ws 1 s South.
 Benjamin C. S., painter; res Maple av nw cor Losey.
 Beuner Elias, dry goods, 32 E. Main; res same.
 Benneson N. W., fireman C., B. & Q. R. R.; res Kellogg es 3 n South.
 Bennett Edward, carriage trimmer, Prairie cor South; res Chambers ws 3 s North.
 Bennison Henry, (B. & Brown); res Cedar ws 1 s Losey.
 Bennison & Brown, (H. B. & L. A. B.) horse shoeing and general blacksmithing, Prairie ws 2 s Simmons.
 Benson B. P., lab; res Seminary ws 7 n Fremont.
 Berg Charles, lab; res se cor North and Pearl.
 Bergen Mrs. Adelia; res Main ns 4 w Cedar.
BERGEN GEORGE R., U. S. Assessor 5th district, Colton's Block; res se cor Cedar and Ferris.
 Bergen Henry, ins agt; res Cherry ne cor South.

J. C. FAHNESTOCK & Co.,

DEALERS IN

BOOKS & STATIONERY,

NEWSPAPERS, MAGAZINES,

Gold Pens, Pocket Cutlery, Photographs, Albums, Engravings,
Frames, Stereoscopes, Views, &c., &c.,

No. 41 MAIN STREET, - - - GALESBURG, ILL.

REVENUE STAMPS FOR SALE

- Bergen Henry B., student; res Cherry ne cor South.
 Bergen J. P. W., clk E. F. Thomas; res Main ns 4 n Cedar.
 Bergen Miss Lizzie, music teacher; res Main ns 4 n Cedar.
 Berggren A. W., ins agt; res 38 s Broad.
 Berglund Henry, butcher; res 10 West 2 s Simmons.
 Berglund Lewis, lab; res Seminary es 2 n Peck.
 Bergquist Andrew J., carriage maker; res Kellogg ns 4 n Grove.
 Bergquist A. J., wheelwright at G. W. Brown's; res Cedar ws
 2 n Waters.
 Bergwald Ole, butcher; bds 10 West 2 s Simmons.
 Berringer Michael, carsmith; res Bushnell sw cor Chambers.
 Berry Thomas, fireman C., B. & Q. R. R.; bds Bushnell ss 3 w
 Chambers.
 Berry William, fireman C., B. & Q. R. R.; res Bushnell ss 3 w
 Chambers.
 Berry William, (col); res Monmouth ss 4 w Henderson.
 Berry Mrs. —; res South ns 3 e Chambers.
 Bertholamew Amos, helper; bds Bushnell ss 3 w Chambers.
 Besler J. D., road Master C., B. & Q.; res Prairie es 2 n South.
 Beswick Alonzo, carpenter; res Monmouth ns 3 w Harding.
 Betts Wm., clk, 2 E. Main; bds Academy sw cor Losey.
 Bickford B., brakeman C., B. & Q. R. R.; bds American House.
 Biederman H., (H. B. & Co.) res 9 se cor Square.
BIEDERMAN H. & Co., (H. Trimmann,) proprietors Empire
 Meat Market, 9 se cor Square.
 Bigelow W. H., brakeman; bds Berrien ns 4 e Chambers.
 Billings Frederick, lab; res Williston ss 3 w Seminary.
 Billings Frederick, machinist carworks C., B. & Q. R. R.
 Billings M. D., carpenter; res Prairie ws 1 n Fremont.
 Bing W. J., carp., C., B. & Q. R. R.; res South ss 2 e Chambers.
 Birely H. L., painter; res Tompkins ne cor West.
 Bissell Mrs. Carrie; res 47 N. Broad.

BENJAMIN FRANKLIN said "A Policy of Life Insurance is the best and safest provision a man can make for his family."
 HON. ABBOTT LAWRENCE, among the bequests in his will, left for the sole benefit of his wife, \$40,000, insurance on his life, showing his wisdom in making investments, and his confidence in the Institution of Life Insurance.
 There is nothing in the Commercial world which approaches, even remotely, to the security of a well-established and prudently managed Life Insurance Company.—*Professor DeMorgan.*
 "The practice of Life Insurance in any country indicates a state of society where high moral feeling and commercial confidence exist."—*Jenkin Jones.*

THE Washington Life Insurance Company,



No. 98 BROADWAY, NEW YORK.

Permanent Capital Stock. \$125,000.
 Cash Assets, \$1,000,000.00.

BOARD OF DIRECTORS: CYRUS CURTISS, PRESIDENT.

- | | |
|---|---|
| CLEAYTON NEWBOLD, <i>Vice-President.</i> | W. A. BREWER, JR., <i>Sec'y and Actuary.</i> |
| Robert B. Minturn, | Ervingham Townsend, |
| George Griswold, | William F. Mott, Jr., |
| Roland G. Mitchell, | Abiel A. Low, |
| Frederick G. Foster, | Gustav Schwab, |
| George Newbold, | Chas. H. Ludington, |
| John Caswell, | Merritt Trimble, |
| Arthur F. Willmarth, | Leopold Bierwirth, |
| Thomas Hope, | George A. Robbins, |
| Ellwood Walter, | Robert R. Willets, |
| Benjamin W. Bonney, | James B. Johnston, |
| Franklin F. Randolph, | David Wagstaff, |
| Frederick W. Macy, | Newel C. Hall. |
| Henry Swift, | |
| David A. Wood, | |
| Wilson G. Hunt, | |
| William H. Aspinwall, | |
| William H. Cox, | |
| George N. Lawrence, | |
| Thomas H. Falle, | |
| Lewis F. Battelle, | |
| James Punnett, | |
| Levi P. Morton, | |
| Abraham Bininger, | |
| James Thomson, | |
| Robert Bowne, | |
| Robert H. Berdell, | |
| John G. Vose, | |
| John H. Sherwood, | |
| Jeremiah C. Garthwaite, | |
| Frederick Wood, | |
| Matthew Mitchell, | |
| Francis H. Stott, | |
| Geo. R. Babcock | |

BOARD OF REFERENCE:

- | | |
|--------------------------------------|---|
| Hon. Wm. B. Ogden,.....Chicago, Ill. | T. M. Avery,.....Chicago, Ill. |
| Judge Alfred W. Arrington " " | C. J. Hull,.....Philadelphia, Pa. |
| Rev. J. R. Shipperd,....." " | Jay Cooke,.....Boston, Mass. |
| Uranus H. Crosby,....." " | Peter Hubbell,.....Baltimore, Md. |
| Luther L. Greenleaf,....." " | Frederick S. Turner,.....St. Louis, Mo. |
| Samuel M. Nickerson,....." " | Geo. W. Banker,.....Milwaukee, Wis. |
| Charles F. Ilsley,....." " | |

Parties at a distance may insure from blanks which will be supplied and forwarded free of expense.
 Printed Documents of an interesting character, showing the benefits of Life Insurance and the peculiar advantages offered by this Company supplied gratis, or forwarded free of expense, by addressing
PAUL & MASON, General Agents,

No. 130 La Salle Street, Room No. 1, CHICAGO, ILL.

Persons in the City wishing insurance will be called on by addressing us through the Post Office.
 Parties desiring to act as Agents for the Company are invited to apply either personally or by letter, with references

BENEFITS OF LIFE INSURANCE.

The principles of Life Insurance are now well established, and no longer matters of experiment. THE GREAT AND SPECIAL ADVANTAGE OF LIFE INSURANCE IS THE SECURING OF WIFE AND CHILDREN AGAINST WANT in case of the death of the husband and father.

Every one acknowledges it to be the duty of the husband and father to provide for his family.— It is no less his duty to protect his family from want in case of his death.

Henry Ward Beecher, most pointedly, says, "Can a Christian man justify himself in neglecting such a duty? If life assurance were a mystery of finance, a speculation, a lottery or venture, a substitute for industry and frugality, or in any way a presumptuous distrust of Divine Providence, a good man might well shrink from it—but there can be no just scruples at life assurance. In life assurance there are no risks or contingencies. Other investments may fail. A house may burn down. Banks may break and their stock be worthless. Bonds and mortgages may be seized for debt, and all property, or evidences of property, may fall into the bottomless gulf of bankruptcy: but money secured to your family by life assurance will go to them without fail or interruption. Life assurance is nothing but a mode of laying up money for one's family, or for dependents. Every prudent man, that can do it, provides while he is strong for the time when he shall be weak, and seeks to make provision for the wants of his family when he shall be removed. Can there be a doubt about duty?"

Bishop Hawkes wisely declares, that "Life assurance is not only a humane, but almost a Christian institution," for the Apostle says: "If a man provide not for his own, and especially for those of his own house, he hath denied the faith, and is worse than an infidel."

The late Lord Chancellor of England declared, that "no man with a dependent family is free from reproach if his life is not insured." The man who neglects to insure his house is condemned for imprudence. How much more imprudent is he who refuses to insure his life? Not every house will be burned, but every man must die.

This important duty of every head of a family may be easily and securely performed by obtaining a Policy of Life Insurance. A very small daily saving will accomplish this purpose. Five cents a day, commencing at the age of twenty-one, will insure one thousand dollars at death, whether immediate or remote, together with all the profits which may accumulate on the policy; and six cents a day, at twenty-eight years of age will accomplish the same object. And by the judicious laws of New York, policies issued for the benefit of widows and orphans, are protected from the husband's creditors. The question is NOT "Can you afford to insure?" BUT "Can you afford not to insure?"

Are you willing to neglect the present opportunity of placing your family beyond the possibility of suffering want, in the event of your death?

Are not the admonitions of the great uncertainty of life frequent and impressive? Should you, in view of such uncertainty, even postpone making provision for those who now rely upon you for support?

Are your business affairs so arranged that your sudden death would not involve a sacrifice in the settlement of your estate?

Are there any to whom you are indebted, who would suffer loss in the event of your sudden death, whom it is your duty to protect?

Are you not willing, if necessary, to deny yourself some little indulgence to accomplish so good a purpose?

There are many other advantages of Life Insurance, besides the security of a family against want. Creditors can insure the lives of their debtors as a security for their claims. A young man may borrow money to complete his education, or may obtain credit for a stock of goods, or tools, or a farm, by insuring his life and assigning the policy as contingent security. A parish may relieve their clergyman from anxious care by raising a small sum to insure his life, and thus provide for his family. In short, Life Insurance is applicable to all purposes for raising money on loans, where only personal security can be offered; and, generally, as affording means of certain indemnity against any pecuniary loss, claim, or inconvenience whatsoever, to which one individual may become subject, by reason of the death of another.

The moral and social influence of Life Insurance is a great benefit both to the individual and to the community. It develops the amiable and generous traits of character, accustoms a man to think for others, induces habits of industry, economy and accumulation, and, by relieving the mind from anxiety and over exertion, promotes health and longevity. A systematic adoption of Life Insurance, by the people of any country, would do more to eradicate pauperism and crime than all the combined wisdom of its legislators; so that a well-founded, well-conducted institution of this description is a subject of public interest, as its beneficial effects are at least equal to those of any charitable, philanthropical public institution; and these effects are produced without any donation, sacrifice, or act of beneficence by the public or by individuals, being the natural and easy result of the spontaneous thrift, prudence, and forethought of individuals in conducting their own concerns.

SECURITY OF LIFE INSURANCE.

Life Insurance Companies are the most stable and permanent institutions known among men. The experience of the commercial world can point to no such permanency, nor do any class of institutions compare with Life Companies for uniformity, safety, and reliability. The insured can not invest their funds in a more sure and profitable manner; for Life Insurance is simply setting aside and investing a yearly sum, with the certainty of a safe return with accumulations. Other investments, with a profitable return, are not so easily found, and often end in an entire loss.

An investment in a Policy of Life Insurance is far preferable to deposits in a Savings Bank. An Insurance Company accomplishes all that is done by a Savings Bank, and much besides, combining all the advantages of the latter with an indemnity against risks. Like the Savings Bank, it takes care of the depositor's money, and it virtually allows him interest upon his deposit: but it does more. What is of higher importance to the depositor, the Company engages, in consideration of a certain sum of money paid it annually, during the life of the depositor, to pay a much larger sum to his family upon his decease.

There are three reasons why a Life Insurance Policy is a wiser investment than a deposit in a Savings Bank:—1. Money in a Savings Bank, being entirely at the will of depositors, is too easily drawn out to gratify some passing desire, and there is no strong motive to compel a regular deposit. How many persons have commenced an account with a Savings Bank, and continued for some time with a laudable perseverance, but at last have been tempted to withdraw, and never had sufficient confidence to commence again! In Life Institutions, a man, after mature deliberation, binds himself to make a deposit of a specified sum at a specified time; knowing this, he provides for it. We can safely say, that in a majority of cases the money saved to deposit in a Life Institution, would not be otherwise saved at all. 2. Money in a Savings Bank is exposed to the demand of creditors, while an Insurance Policy is not liable for a man's debt, being held by a special law of the State, as a fund for the benefit of his family; and thus, in times of pecuniary disaster, to which every man is more or less liable, it often becomes a means of support when everything else is gone—cheering with ease and competence the declining years of those who, without its aid, would have been left to the combined miseries of poverty and old age. 3. Life is uncertain, while death is certain; and a Savings Bank makes provision only for life. The average length of human life is only thirty-three years. Of 500 persons, only one lives eighty years, and of 100 only six live sixty-five years. Those who can cheat themselves into the belief that they run no risk of dying, will not, of course, insure. No one, however, need consult books to learn lessons of mortality. 'Tis the burden of pulpit eloquence; the lesson of the grave-yard; and the teaching of every day's experience. The uncertainty of life being admitted, it will follow that accumulation upon the Savings Bank principle, does not meet the requirements of the case.

Suppose a husband and father aged thirty-three years, deposits in a Savings Bank and an Insurance Company, each, \$125, per annum,

	<i>Savings Bank.</i>	<i>Insurance Company.</i>
The first years.....	\$ 125.00.....	\$5,040.40
5th ".....	704.11.....	5,429.52
10th ".....	1,560.79.....	5,899.52
15th ".....	2,603.06.....	6,324.52
20th ".....	3,996.17.....	6,702.02
25th ".....	5,413.06.....	7,037.02
30th ".....	7,291.01.....	7,330.52

Should death occur in the first year, there would be secured in the Savings Bank, \$125, in the Insurance Company, \$5,040.40. While the average amount for the time in Bank, \$3,092.02, average in the Insurance Company, \$6,233.15.

One consideration in favor of Life Insurance is, that whatever rate of interest or accumulation is realized by the Company, the persons insured participate fully in the gains; while in the Savings Bank, interest only is allowed as may be agreed upon.

WHERE CAN YOU INSURE TO THE BEST ADVANTAGE.

THE WASHINGTON LIFE INSURANCE COMPANY

Offers more advantages to insurers than any other Company in the United States.

ITS PROMINENT FEATURES ARE AS FOLLOWS:

Permanent Capital Stock of \$125,000, largely added to by Accumulation.

STOCKHOLDERS RECEIVE NO OTHER DIVIDENDS THAN LEGAL INTEREST ON THEIR STOCK, WHICH

THE CAPITAL HAS THUS FAR MORE THAN EARNED.

Policy Holders Receive all the Profits, as in purely Mutual Companies.

THE ONLY STOCK COMPANY

Whose Charter expressly requires the distribution of all the profits among the policy holders. It has, therefore, all the advantages and security of a

STOCK AND MUTUAL COMPANY COMBINED,
WITHOUT THEIR SEPARATE DISADVANTAGES.

DIVIDENDS TO POLICY HOLDERS ONCE CREDITED, ARE NEVER FORFEITED

The greatest possible liberality in assisting parties to keep their Policies in force.

PREMIUMS RECEIVABLE IN-CASH, WHICH IS BELIEVED TO BE THE ONLY TRUE AND SAFE SYSTEM. After two annual payments have been made, the Company will purchase their Policies, if duly surrendered, and give the equitable value either in cash or a paid up policy.

LIBERALITY AND PROMPTITUDE IN THE SETTLEMENT OF CLAIMS.

Dividends may be applied to increase the amount of Insurance, largely, or to the reduction of future premiums.

The amount to which a Policy may be increased by dividends in a series of years is illustrated by the following statement of an actual Policy in another Company, issued at the age of twenty-eight for \$10,000, paying an annual premium of \$224.00 for twenty years:

	Total Premium.	Amount added to Policy by dividends.	Total Amount of Policy.
Paid in 5 years.....	\$1,120.00.....	\$1,083.51.....	\$11,083.51
" 10 "	2,240.00.....	2,437.97.....	12,437.97
" 15 "	3,360.00.....	3,863.29.....	13,863.29
" 20 "	4,480.00.....	5,959.49.....	15,959.49

It will be seen from this illustration that after the first five years the amount added to the policy by dividends considerably EXCEEDS the total amount of premium paid on the original policy.

KINDS OF POLICIES.

COMMON LIFE POLICIES.

These bind the Company to insure the party for the whole term of life on receipt of a stipulated premium, to be paid yearly, semi-annually or quarterly during life; they participate in dividends, and the dividends will be applied to increase the amount of the policy, or to reduce future premiums.

TEN YEAR NON-FORFEITING POLICIES.

These insure a party for the whole term of life, but require in all only ten annual premiums, which, being paid, the insurance is binding thereafter without any further instalments.

And if, after two annual payments the policy ceases, the party will be entitled to a paid-up policy for two-tenths of the amount insured; after three annual payments, to one for three-tenths; and in the same ratio for the whole number of premiums paid,—and moreover during continuance of original policy he is insured for its whole amount. Policies on the same non-forfeiting plan, paid up in five annual premiums, are also issued.

ENDOWMENT ASSURANCE POLICIES.

Policies on this plan secure to parties a certain sum on their reaching a specified age, and insures them also for the whole amount in case of previous decease. Thus a party, aged thirty, takes a policy payable to him on his attaining the age of forty-five, or to his heirs or wife in case of decease prior to that time. By this system parties have the benefit both of Life Insurance and of a savings fund, securing a protection to their families, in case of premature death, or an endowment to themselves in case they live to an advanced age.

ANNUITY POLICIES.

Issued to a person, by which the Company guarantees, in consideration of a certain principal sum paid to the Company at the commencement of the transaction, to grant a certain annual allowance or annuity during the life of a person who shall have paid such principal sum. This allowance depends, of course, upon the age of the person or annuitant at the time the principal sum is paid to the Company—the older the annuitant the greater the yearly allowance, that the Company can stipulate to pay.

PROTECT YOUR DEAR ONES.

Fathers pause and consider whether you ought not to give a substantial proof of your forethought and kindness for those who are dear to you.

"We float swiftly down the stream of time" and may leave our dear ones unprotected from want in case of our death.—A policy of Life Insurance will make them secure.

Go at once while you are in health, and can obtain it to the Washington Life Insurance Company of New York, and take a policy for such an amount as your means will allow.

MARTIN RUSSELL, Agent,

Galesburg, Ill.

ESPY, COLVILLE & CO.,
BOOKSELLERS,
 Stationers and Bookbinders,

35 Main Street, : : GALESBURG, ILL.

Keep constantly on hand the Largest and Best Assortment of Books,
 Stationery, &c., to be found west of Chicago.

DEALERS SUPPLIED ON THE MOST FAVORABLE TERMS.

- Bissell Isaac, gardner; res West ws 2 n North.
 Black Rev. George N.; res Fulton es. 4 n Main.
 Black William, engineer; res Berrien ns 6 e Chambers.
 Blake Mrs. Louisa, (col); res Mulberry ss 7 e Pine.
 Blomberg Nels, lab; res 93 E. Main.
 Blood Bolivar (Sage & B); res Cedar av ws 1 s North.
 Bloom Charles, lab; bds Monmouth ns 1 w Harding.
 Bloomquist Mrs Hanna; res Broad ne cor Ferris.
 Blumberg Liberty, carpenter; bds 12 W. Main.
 Bly James, helper; res Williston ss 3 e Seminary.
 Boddie Mrs Eliza; res Henderson ws 2 s South.
BOGGS J. B., Att'y at Law, Notary Public and Real Estate
 Agent, Dunn's Block; res Cherry ws 1 n Waters.
 Bohuenberger George, carp; res Chambers nw cor Williston.
 Boishel William; bds ws Public Square 7 s Main.
 Boland Patrick; res Third ss 1 e Broad.
 Bollenbach Peter, wag mkr; res South ns 3 w Seminary.
 Bollenbach Wm., shoe mkr; bds South ns 3 w Seminary.
 Bollund Daniel, brk moulder; bds Monmouth ns 1 w Harding.
 Bond Edward F., freight conductor C. B. & Q. R. R; res Col-
 lege ss 1 e Locust.
 Boon A. T., dealer in patent rights; res Prairie ws 2 n Ferris.
 Boon Mrs. Lucretia, res Kellogg ws 2 n Ferris.
 Boon Tracy, res Kellogg ws 2 n Ferris.
 Boone Mrs. E., res Monmouth ns 3 w Harding.
 Boone Hiram, farmer; res Monmouth ns 3 w Harding.
 Boone Martin, teamster; res 8 W. Ferris.
 Booth H. S., moulder Frost's Manufacturing Co.
 Borg Andrew P., laborer; res Berrien ss 2 w Henderson.
 Borschel William, bds ws Public Square 7 s Main.
 Borstrom Peter, blacksmith Novelty Works; res 38 S. Broad.
 Bostwick George Q., farmer; res Berrien ss 1 e Pearl.
 Bothwell George, traveling agt; bds 4 n Cedar.
 Bothwell James, turner; res Chambers es 2 s Brooks.

- Botsford C. C., agent; res sw cor North and Cherry.
 Botsford C. R., clk O. T. Johnson; res sw cor Cherry and North.
 Bourke Thomas, laborer car works C. B. & Q. R. R.
 Bourné J. K., harness mkr; res 8 Academy sw cor Tompkins.
 Bowersox John R., farmer; res Cedar sw cor Brooks.
 Boyd Edward C., farmer; res Monmouth 1 sw Brooks.
 Boyd John F., carp C. B. & Q. R. R.; res Third ss 2 e Seminary.
 Boyd John H., carpenter; res 32 W. Tompkins.
 Boyd John W., carpenter; res 32 W. Tompkins.
 Boyd Mrs. Neoma, res Third ss 2 e Seminary.
 Boyd R. Hays, farmer; res Monmouth 1 sw Brooks.
 Boydston Wm. A., carpenter; res 12 W. Main.
 Boydston Mrs. M., dressmaker 12 W. Main; res same.
 Boydston N., res 12 W. Main.
 Boyington Edward, brakeman; bds Berrien ss 3 e Seminary.
 Brackett H. D., jeweller; res Prairie ws 1 s Tompkins.
 Bradbury Otis P., mechanic; res Tompkins ss 3 w Academy.
 Braden Peter, laborer; res First ss 3 w Pine.
 Bradlee Chas. H., College City Print. Co; bds National House.
 Bradley O. T., foreman planing mill, Berrien cor Prairie.
 Brady Charles, laborer; res Brooks ss 3 w Pine.
 Branch —, [colored,] teamster; bds 36 Broad 2 s Simmons.
 Brazie Mrs. Malvina, res 19 Cherry 1 s South.
 Brechwald A., [B. & Stuchart,] res Seminary es 8 n Main.
 Brechwald Christopher, res 15 ss Square.
 Brechwald & Stuchart, [A. B. & L. S,] meat mkt, Boone ave.
 Bresnahan Jeremiah, helper C. B. & Q. R. R. shops.
 Bridge George, butcher 31 Prairie; res ne cor South and West.
 Bridge Walter, asst trfcr clk M. U. Ex; res cor South and West.
 Briggs H. C., carp C. B. & Q. R. R. car shops; res 63 Main.
 Briggs Isaac, [colored,] plasterer; res Water ss 1 w West.
 Briggs Newton, [B. & Harrington,] res 9 West se cor Simmons.
BRIGGS & HARRINGTON, [N. B. & P. J. H.,] dealers in photographic stock, mouldings, mirrors and picture frames, 57 Main.
BRISCOE N., Agent Singer's and Howe's sewing machines, 41 E. Main; res Main ns 3 e Kellogg.
 Bristol H. C., condr C. B. & Q; res Sumner ws 5 n Main.
 Bristol Joseph, [Calkins & B,] res Maple ws 1 n North.
 Broadbent John, machinist; res Bushnell ns 2 w Chambers.
 Brodie H. G., engineer C. B. & Q; res South ns 3 e Chambers.
 Broderick Michael, blacksmith; res Fourth ss 1 w Quincy.
 Broman August, bricklayer; res 28 Ferris.
 Brooks Elbert, laborer; res 53 N. Broad.
 Browderick Michael, laborer; res W. Seminary s Fourth.
 Bower Martin I., student; bds Brooks ns 2 e Lombard.
 Brown Abraham, student; bds South sw cor Pine.

J. A. BUNDY, MERCHANT TAILOR,

WHOLESALE AND RETAIL DEALER IN

CLOTHS, CASSIMERES, CLOTHING,

GENTS' FURNISHING GOODS,

Shirts, Collars, Gloves, Hosiery, Cravats,
Hats and Caps,

TRUNKS AND VALISES, &C.

NO. 22 MAIN ST.,

Galesburg - - - Illinois.

Brown A. R., (Clark & B;) res Academy es 5 n North.
Brown Charles C., clk 9 E. Main; bds National House.
Brown Christopher, coal digger; res Henderson ws 1 s Main.
Brown Miss Cornelia R., nurse; res Berrien ss 2 e Prairie.
Brown D. C., finn machinist Frost Mfg Co; res Mulberry ns 3
Chambers.
Brown D. F., painter carshop; res Clark ws 4 n North.
Brown Elliott, carpenter; bds Brooks nw cor Cedar.
Brown E. H.; fireman C. B. & Q; res Academy es 5 n North.
Brown Frank A., clk 36 Main; bds Academy ne cor First.

BROWN GEORGE W., manufacturer Illinois Corn Planters; of-
fice and works Kellogg ws bet Simmons and Tompkins; res
Kellogg sw cor Simmons.

BROWN JAMES M., flour, feed, pressed hay, coal and wood deal-
er, South sw cor Seminary; res South ss 2 w Day.

Brown John, carp R. R. Van Evra; res West es 1 s Ferris.
Brown John, laborer; res Broad es head Second.
Brown John, painter; bds Brooks se cor Cherry.
Brown John, trader; res West se cor Ferris.
Brown John C., laborer; res Berrien ns 1 w Chambers.
Brown John E., (col.) laboror; res Mulberry ns 1 e Pine.

BROWN LUCIUS A., (Bennison & B;) res 2 W. Ferris.

Brown L. E., (B., Peterson & Co;) res 57 Broad 2 s Losey.

Brown Mrs. Mary, res Knox ns 2 w Cedar.

Brown Patrick; mldr Nov. Wks; res Berrien ns 1 w Chambers.

Brown Patrick, (col.) farmer; res Simmons ss 2 e West.

BROWN, PETERSON & CO., (L. E. B., C. G. P. & J. M. McCraw,) manufacturers of plows, cultivators, wagons, &c., N. Broad se cor Waters.

Brown Solomon, at G. W. Brown's; res 36 Simmons 2 w Sem'ry.

Brown V. R., carp at G. W. Brown's; res Kellogg es 2 n Losey.

Brown Wm E., frn C. B. & Q; bds Berrien ns 4 e Chambers.

Brown Z. B., (col.) barber shop American House; bds same.

Bruch Adam, com. operator C. B. & Q. telegraph line; res 38 W. Tompkins.

Bruin Charles, carpenter; bds Prairie nw cor South.

Bruin Eric, mason; res Prairie nw cor South.

Bruner David, res 4 Cedar 2 s Main.

Bruner Henry, farmer; res Cedar nw cor Brooks.

Bruner J. M., student; bds Cedar nw cor Brooks.

Bruner Lorenz, butcher Boone ave; bds Seminary es 8 n Main.

BUCK S. S., physician and surgeon, Brooks ns 2 e Pearl; res same.

Buckingham R. H., shoe shop, Cherry ws 5 s Main; res same.

Buckley John, laborer; res Broad es 1 s Second.

Buckley Timothy, engine wiper; round house C. B. & Q.

Bull H. C., laborer; res rear Academy e Maple ave.

Bull J. H., salesman at Conger's; bds West sw cor Ferris.

Bullard L. P., foreman Hemp Factory; res Brooks ss 4 w Pine.

BUNDY J. A., merchant tailor and wholesale and retail dealer in cloths, cassimeres, clothing, gents furnishing goods, trunks, valises, hats, caps, &c., 22 Main; res 97 E. Main.

Burgess J. K., tinner, 11 & 13 E. Main; res Cedar es 1 s Losey.

Burgland & Co., H. P. B. & A. O. Ahlenius, meat market, 65 E. Main and Matthews' blk.

Burgland H. P., (B. & Co.) res 10 West 2 s Simmons.

Burgland Nels, at 65 E. Main; bds 10 West 2 s Simmons.

Burk Patrick, laborer; res Chambers ws 3 s Berrien.

Burk Thomas, at depot; res Monmouth road ns 3 w Henderson.

Burke Swan, clk 42 E. Main; res Cherry cor Ferris.

Burkley Martin, mach car wks; bds Berrien ns 4 e Chambers.

Burkley Martin, brakeman; bds Berrien ns 4 e Chambers.

Burkvall Olof H., at 65 E. Main; bds 10 West 2 s Simmons.

Burlingame Mrs. C. H., res Cedar ws 2 s Losey.

Burlingham Mrs. Abigail, res Mulberry ss 4 e Chambers.

Burlingham H. D., physician, 39 Main; res Main ss 4 e Railroad.

Knox College.

THIS INSTITUTION OFFERS TO YOUNG MEN ITS FOUR COURSES OF STUDY, TO-WIT:

- A Full Academic Course of English Studies;
- A Classical Course preparatory to College;
- A Scientific Course of Three Years;
- The Regular College Course of Four Years.

TUITION:

For First Two Courses, (per annum).....	\$20 00.
Contingent Expenses.....	5 00.
For Last Two Courses.....	\$25 00.
Contingent Expenses.....	5 00.
Room Rent in College.....	6 00.

Terms.

1. From the First Wednesday in September, fifteen weeks.
2. From the First Wednesday in January, fourteen weeks.
3. From the Second Wednesday in April, ten weeks.

- Burneson Nelson W., fireman; res Kellogg es 3 n South.
 Burns Alvin, broom maker, Chambers es 3 s Brooks; res same.
 Burns Edward, laborer; res Brooks ns 4 e Chambers.
 Burns Michael, laborer; res Broad es-head Second.
 Burt George B., eng C. B. & Q; res Main ss 2 e Railroad.
 Burt Theodore A., eng C. B. & Q; res Main ss 2 e Railroad.
 Burtch H. L., eng C. B. & Q. R. R.
 Burton Albert, fm news room Free Press; bds 12 Ferris.
 Burton George A., college student, res Clark es 1 n North.
 Burton Josiah, indrymn Frost Mfg Co; res Clark es 1 n North.
 Burton Luther C., deliverer J. A. Judson; res Kellogg ws 2 n Waters.
 Burton N. F., teamster; res Monmouth ss 2 w Academy.
 Burton N. L., student; res Monmouth ss 2 w Academy.
 Bush Absalom, machinist; res Tompkins ss 1 e Kellogg.
 Bush Leonard, drayman; bds Tompkins ss 1, e Kellogg.
BUSH WM. S., Proprietor-Galesburg Register, and Book & Job Printer, 43 Main; res 18 Tompkins ne cor Academy.
 Butler Ben, (col.) lab; res Abingdon s Knox.
 Butler J. N., (Willard, Hard & B.) res Chambers ws 4 n Main.
 Butler James; res Academy es 2 s Losey.
 Butterfield David, freight cond'r; res Berrien ns 3 e Chambers.
 Butterfield Myron, lab; res Seminary es 3 n Brooks.
 Butterfield Samuel H., carpenter; res Knox ns 1 w Holton.
 Butterfield W. H.; res.—St. w of Maple av ws 2 n North.
 Button Wm., boiler maker; bds Seminary ws head Mulberry.
 Butts Mrs. Mary, tailoress; res Waters, ss 1 w Kellogg.
 Byram Wm. H., carpenter; bds N. Broad ws 1 w Losey.

C

- Cady S. M., (C. & Clarkson;) res Ferris ss 1 w Seminary.
CADY & CLARKSON, (S. M. C. & J. C. C.) wholesale and retail dealers in fruit and confectionery, ice cream and oysters, 7 S. Prairie.
CALEDONIA HALL, Main cor Prairie; entrance Prairie ws 2 s Main.
 Calkins Charles, pat. right agent; res Brooks sw cor Holton.
 Calkins Clinton, clk Raymond's; res Brooks sw cor Holton.
 Calkins Edward D., res Berrien ns 6 e Chambers.
 Calkins J., res Brooks sw cor Holton.
 Calkins J. H., (C. & Bristol,) res 41 N. Broad.
 Calkins W. C., clk 5 W. Main; bds Berrien ns 2 e West.
CALKINS & BRISTOL, (J. H. C. & J. B.) dealers in leather and findings and manufacturers of boots and shoes, and agents for the Florence Sewing Machines, 1 N. Cherry.

S. OLMSTED, Jr.,

GENERAL DEALER IN

G R O C E R I E S,

CROCKERY, OILS, GLASS, WILLOW & WOODEN WARE.

No. 2 Main Street,

GALESBURG - - - ILLINOIS.

- Call Justin, brakeman; bds Mulberry ss 4 e Chambers,
 Callender James, mfr sash, doors, &c., South ns 2 e Prairie; res
 Brooks ss 3 w Academy.
 Camp W. B., farmer; res Berrien ss 1 w Henderson.
 Camp W. S., laborer; res West ws 5 n North.
 Camp Mrs. —, res Henderson ws 2 s South.
 Campbell R. A., teamster; res Ferris ss 2 w Cedar.
 Candee Henry A., student; res 26 S. Academy.
 Candee Rev. I. N., DD; res 26 S. Academy.
 Canfield Wm., gardener; res Henderson ws foot First.
 Cant Mrs. Hattie; res North ss 3 e Seminary.
 Caralon Mrs. Elizabeth, res Henderson ws 1 s North.
 Carey O. M., fun machine shop C. B. & Q; res Berrien ss 2 e
 Prairie.
 Carlson Augustus, carp; res Seminary ws 3 n Fremont.
 Carlson Carl John, cabinet mkr; res Seminary ws 4 n Ferris.
 Carmody Michael, laborer; res Third ns 5 w Quincy.
 Carney James, laborer; res Brooks ns 3 w Chambers.
 Carpenter A. N., carp and nsyman; res Simmons nw cor Kellogg,
 Carpenter Dryden, harness mkr, 25 Prairie; bds Kellogg es 2 n
 Tompkins.
 Carper D. H., hldr Frost Mfg. Co; bds Kellogg es 2 n Tompkins.
 Carpenter Edward, engineer Frost Mfg. Co; bds Kellogg ss 2 n
 Tompkins.
 Carpenter H. W., (J. L. Short & Co) res Cedar ws 3 n Main.
 Carpenter J. T. C., farmer; res Academy ws 1 s Knox.
 Carpenter Samuel, brakeman C. B. & Q; res 12 W. Ferris.
 Carpenter W. H., woodworker G. W. Brown; res First ns 1 w
 Academy.
CARR C. E., postmaster 3 Prairie, and attorney and counselor at
 law 7 Prairie; bds National House.
 Carr C. M., res Sumner ne cor Main.
 Carr G. H., atty Main sw cor Kellogg; res Kellogg ne cor Losey.

CARR MARVIN S., M. D., homeopathic physician, Main sw cor Kellogg; res Kellogg ne cor Losey.

Carson A. D., (C. & Fenton) bds National House.

Carson J. H., carp and bldr, 27 Broad; res 20 W. Tompkins.

Carson R. B., ins agt, 42 E. Main; res Cedar es 2 n Waters.

CARSON & FENTON, (A. D. C. & C. J. F.,)* proprietor livery, sale, exchange and boarding stable, Main ns 2 e Kellogg.

Carter David, carp; res Cedar sw cor Waters.

Carter Win. R., res Summer es 3 s North.

Cartwright J. V., clk clk lumber yard C. B. & Q; bds Seminary ne cor Knox.

Caruth James, brakeman; res South ss 3 e Chambers.

Cary Michael, at dpt grounds; res Berrien se cor Seminary.

Case H. N., student; bds Tompkins se cor Cherry.

Case H. P., student; bds Tompkins se cor Cherry.

Castle A. A., bdg and eating house, Prairie sw cor Brooks.

Cavanaugh Patrick, laborer; res Fourth ss 2 w Quincy.

Central Primary School, Broad nw cor Tompkins.

Celstrum Charles, blksmith G. W. Brown's corn planter factory.

Celstrum John, striker G. W. Brown's corn planter factory.

Chalfants Joseph W., frn C. B. & Q; res Cedar es 1 s Fourth.

Challander John, cbt mkr, 10 and 12 es Square; res Chambers ws 10 n Main.

Challman John, laborer; bds Monmouth road ns 1 w Harding.

Chalmers J. D., tailor, 21 ss Sq; bds Berrien ss 2 w Prairie.

Chamberlain Mrs. C. W., res Tompkins se cor Prairie.

Chambers Edward, farmer; res head of Losey.

Chambers Matthew, res Main ns 1 e Chambers.

Chandler C. S., dlr in flour and feed; res Main nw cor Fulton.

Chimey Isaac, cooper Galesburg Mills; res North ns 2 w Maple.

Chapin Mrs. Ellen, res Brooks ns 2 e Lombard.

Chaplain Patrick, laborer; res Academy es 2 s Berrien.

Chapman E. L., cshr First Nat. Bank; res 55 N. Broad.

Chapman J. P., builder; res West sw cor Brooks.

Chapman Mark C., machinist Prescott & Judson's; bds nw cor Prairie and Simmons.

Chapman M. F., machinist Prescott & Judson's; bds nw cor Prairie and Simmons.

Chapman S. B., physician, 16 Tompkins; res same.

Chappell Robert, clk 27 Main; res Kellogg ws 1 n Main.

Chappell Walter, res 10 Simmons sw cor Cherry.

Charlson August, shnkr 49 E. Main; res cor Simmons and Sem'y.

Charlson C. M., lab; res Summer ws 2 n Locust.

Charlson F., shoemaker, 69 E. Main.

Charlson John, jr., clk 55 E. Main; bds same.

Charlson Mons, mldr Frost Mfg. Co; res Chambers es 5 s Main.

CHAS. L. DAVIDSON.

J. SIDNEY McCLELAND.

CHAS. H. BRADLEE.

COLLEGE CITY PRINTING CO.
BOOK,
General and Commercial

PRINTERS,

No. 34 Main Street,

GALESBURG, ILLINOIS.

BRIEFS, BILLS, TAGS, CIRCULARS, DRAFTS, RECEIPTS, BLANKS, LABELS,
LETTER HEADS, CARDS, BILL HEADS, CHECKS,
WEDDING CARDS,
PROGRAMMES, DEEDS, NOTES, POSTERS, Etc.
EXECUTED WITH NEATNESS AND DISPATCH.

*Being the only exclusively BOOK & JOB OFFICE in
the City, we are better prepared to execute that class of work
than any Newspaper Office in the place.*

PRINTED BY THE COLLEGE CITY PRINTING CO.



Elastic Stone Roofing Co.,

OFFICE - - IN DUNN'S BLOCK.

Composition Roofing under Boone & Stafford's Patent.

It is claimed for it equal merit with all others as fire proof, frost proof and waterproof. IT IS CHEAPER. Roofing done to order in the city. Stone Flour manufactured and kept on hand by the Company to supply all demands. Also, Fitting at lowest market prices. Licenses granted for Counties in distant States.

A. KITCHELL, *Pres't.* E. R. ADAMS, *V. Pres't.* B. LOMBARD, JR., *Sec't.*

Charlstron John, cbt mkr *A. Nelson's*; res Prairie ws 3 n Losey.
 Charvat C. H. J., clk 49 E. Main; bds National House.
 Chase Albert E., student; bds Mulberry sw cor Day.
 Chase Henry M., student; bds Mulberry sw cor Day.
 Chase M. J., physician and surgeon, 4 N. Prairie; res same.
 Chatman Turner, teamster; res Campbell's Addition.
 Chatterton Mrs. Julia, res Mulberry ss 2 w Day.
 Chayes James, (col.) farmer; res Broadway es 2 n Losey.
 Cheney Mrs. Martha, res Berrien ss 1 w Pearl.

CHICAGO, BURLINGTON & QUINCY RAILROAD, passenger and freight depots, near junction of Prairie and Brooks.

CHICAGO, BURLINGTON & QUINCY TELEGRAPH LINES, office in the railroad buildings at depot.

Chilson A. R., night watchman G. W. Brown's; res Seminary ws 4 n Main.

Chilson Scymore, engineer C., B. & Q. R. R.

Chittenden M. W., res Sumner ws 1 n Main.

Church Mrs. A., res Berrien ss 2 w Day.

Churchill George, A. M., principal preparatory department Knox Col., nw cor Broad and Pub. Sq.; res W. Main ss 1 w Academy.

Churchill Norman, res 36 N. Main.

Clapp Henry L., clk 2 E. Main; res Day es 3 s Mulberry.

Clapp William, bds Day ws 2 s Mulberry.

Clark Almanzon, (A. C. & Son.) 49 Main.

Clark A. B., (C. & Brown.) res Academy es 1 n Losey.

Clark A. J., harness mkr, Cherry ws 2 n Main.

CLARK A. & SON, (C. M. C.) surgeon dentists, 49 Main ne cor Prairie.

Clark Cassius M., (A. C. & Son.) 49 Main.

Clark George W., carpenter; res Brooks ss 6 w Pine.

Clark George W., con. C., B. & Q.; res Berrien ns 2 e Seminary.

Clark G. F., res 63 Main.

Clark J. T., roadmaster C., B. & Q.; res 13 Main sw cor West.
 Clark M. M., (Williams & C.,) res 21 Tompkins ss 1 w Academy.
 Clark N. J., carpenter; res Ferris ss 2 w West.
 Clark Peter, freight con. C., B. & Q.; res South ns 2 e Chambers.
 Clark Simon R.; eng C., B. & Q.; res Chambers ws 2 s Main.
 Clark Thomas, laborer; res Tompkins ns 2 e Henderson.
CLARK REV. W. D., pastor First Baptist Church; res Academy es 1 s Main.

Clark W. J., carpenter; res First ne cor Pine.
 Clarke & Brown, (A. B. C. & A. R. B.,) dealers in ice.
 Clark A. J., harness mkr, Prairie; bds Simmons ns 2 e Boone av.
 Clarke Mrs. Letrusia, res 68 Main se cor Seminary.
 Clarke Thomas L., dairyman; res Cherry ws 3 s Brooks.
 Clarkson J. C., (Cady & C.,) res Sumner es 2 n Main.
 Clary James, section boss; res Brooks ns 2 w Chambers.
 Clary John, laborer; res Brooks ns 3 e Seminary.
 Clay Erving L., brakeman; res First ne cor Cedar.
 Clay John L., res 20 Prairie ws 3 n Tompkins.
 Clay William L., farmer; res First se cor Cedar.
 Claycomb Andrew, res 93 E. Main.
 Claycomb E. W., (C. & Sons,) res Main ss 5 e Railroad.
 Claycomb W. H. H., (C. & Sons,) res Main ss 6 e Railroad.
 Claycomb W. O., [C. & Sons,] res Main ss 5 e Railroad.
CLAYCOMB & SONS, (W. H. H., E. W. & W. O.,) planing mills, Prairie se cor Berrien.
 Clayen Nels, res Seminary es 4 n Main.
 Cleary Daniel, laborer; res Third ns 3 e Chambers.
 Cleary G. H., gas fitr 23 Prairie; bds 8 Acad'my sw cor Tom'kns.
 Cleveland E. S., [Pattee Bros. & C.,] res Chambers ws 1 n South.
 Cliff Thomas, moulder Nov. Wks; res Cherry nw cor Prairie.
 Cline John W., grain buyer; res 35 W. Tompkins 8 e Academy.
 Clough Gardiner, carpenter car works; res Fourth se cor West.
 Clung Olof, earsmith; res Quincy ws 3 s Third.
 Clyborn A., salesman se cor Broad and Pub. Sq; res 30 South 3 e Henderson.
 Cobb D. M., clk 36 E. Main; res 9 W. Main.
 Cobb Nathan, patent roofing; res 9 W. Main.
 Coburn Mrs. Theresa, milliner 22 E. Main; res Knox se cor West.
 Cochran A. C., brakeman; bds Berrien ns 4 e Chambers.
 Coe S. D., res 31 Prairie 3 n South.
 Cohen Louis, (L. C. & Co,) res Prairie es 3 s Simmons.
 Cohen L. & Co., (L. Lipson,) clothing, Prairie es 3 s Simmons.
 Colburn S. D.; res 17 Simmons ns 2 w Prairie.
 Colby Mrs. R. K., instructress in drawing and painting, Knox Female Seminary.
 Cole Mrs. Eliza, res 47 N. Broad.
 Cole G. W., hrns mkr 25 Prairie; bds Kellogg es 2 n Tompkins.

HENRY V. DISBROW.

FRED H. DISBROW.

H. V. DISBROW & SON,

DEALERS IN

CROCKERY,

CHINA AND GLASSWARE,

No. 40 MAIN STREET,

GALESBURG - - - - - ILLINOIS.

- Cole Moses, drayman; res 10 West 2 s Simmons.
 Cole Stephen, res e Lombard College s College st.
 Cole W. E., painter; res 47 N. Broad.
 Coleman J. C., passenger con. C. B. & Q. R. R; bds Depot Hotel.
 Coleman S. G., hrns mkr 15 E. Main; res South ss 1 w Henderson.
- COLLEGE CITY MILLS.** Broad es 2 s Water.
- COLLEGE CITY PRINTING CO.,** (C. L. Davidson, J. S. McClelland and C. H. Bradlee,) Book and Job Printers, 34 Main.
- Collier Samuel, res 11 West 2 s Simmons.
 Collins Alexander, brakeman; res Brooks ns 1 e Pearl.
 Collins Andrew, carpenter; res Brooks se cor Cedar.
 Collins John, carpenter; res Ferriss ns 2 e Prairie.
 Collins J. E., (Prescott, Judson & Co;) bds Henshaw House.
 Collins —, con. C. B. & Q. R. R.; res Sumner ws 5 n Main.
 Collins Mrs. —, res Cedar es 3 s Brooks.
- Collopy Edward, wiper; res Academy ws 1 n Brooks.
 Collopy Patrick, helper; res Chambers ws 2 s Brooks.
 Collopy William, teamster; res Academy ws 2 n Losey.
- Colson C. Peter, blacksmith G. W. Brown's; res Chambers ws 5 s Berrien.
- Colson John, clk; res Clark ne cor Losey.
 Colson John, lab; res Mulberry ss 2 e Day.
 Colston Peter, propr Union Club Rooms; res Boone ave.
 Colton C. S., (G. D. C. & Co;) res 35 N. Broad.
 Colton Granville S., planer Nov. Wks; res Brooks ss 2 e Cherry.
 Colton G. D., (G. D. C. & Co;) res Brooks ss 2 e Cherry.
- COLTON G. D. & CO.,** (G. D. & C. S. Colton,) Novelty Works, Foundry and Planing Mill; manufacturers of steam engines, sugar mills, doors, sash, blinds, mouldings, pickets, etc., Cherry ne cor Depot.
- COLTON JOHN B.,** dealer in foreign and domestic Dry Goods, Clothing, Cloths, Furnishing Goods, Hats, Caps, Boots, Shoes, etc., Nos. 1 and 2 nw cor Main and Public Square.

- Colville Geo. W., [Espy, C. & Co.] res Maple av. ws 2 n Main.
 Colville James, 35 Main; res 25 N. Main.
 Colville J. M., bookbinder 35 Main; res 25 N. Broad.
 Colville Robert, bookbinder 35 Main; res 25 N. Broad.
 Colville Robert, jr., engineer carworks; res Knox se cor Cedar.
 Colwell John A., brakeman; res Chambers es 5 n Berrien.
 Colwell S. A., wool carding South ss 1 e Chambers; res same.
 Comber Alfred, clk locomotive dep. C., B. & Q.; res 22 s Acad'my.
 Comstock E. G., brkman C., B. & Q.; res Cedar nw cor Waters.
 Comstock Joab, res West nw cor First.
 Comstock M. L., A.M., Professor of Mathematics and Librarian
 Knox College; res Academy ne cor First.
 Comstock Orange, clk; res 13 N. Prairie.
 Concordia Club Room, ss Square.
 Conger E. H., with E. W. Pike; bds Brooks ns 3 e Pearl.
 Conger L. C., grain dlr Warehouse st ss 1 w Seminary; res 69
 Main ns 4 e Seminary.

CONGER L. E., wholesale and retail dealer in lumber, lath, timber, sash, doors and blinds, also lime, cement and plastering hair, Kellogg es bet South and Berrien; res Mulberry ss 5 ne Chambers.

Conger S. B., bookkeeper L. C. Conger; res 69 Main.

CONGREGATIONAL CHURCH, Broad es s Simmons; Rev. E. Beecher, pastor.

- Conklin J. R., (Hamblin & C.); res Broad ne cor Simmons.
 Conley David C., brakeman; res Day ws 2 n Berrien.
 Conley David C., brakeman; res Academy ws 3 s First.
 Conley Mark, blacksmith; res Seminary w 7 s P. & O. R. R.
 Conley Thomas, moulder Nov. Works foot Cherry.
 Connell Denis, watchman car wks; res Berrien ns 2 w Chambers.
 Connell James, at round house; res Second ns 1 w Brooks.
 Connell Peter, boiler maker car works C., B. & Q. R. R.
 Connelly Thomas, lab; res Academy es 2 s Railroad.
 Connelly Mrs. Mary, res s Third w Quincey.
 Conner Dennis, night watchman; res Berrien ns 2 w Chambers.
 Connerton Thomas, at round house; res Academy ws 4 s Second.
 Connolly Thomas, lab; res Henderson ws 1 s North.
 Connors Martin, engine wiper; res Seminary s Knox.
 Converse Augustus L., mason; res 36 W. Tompkins.
 Converse S. A.; telegraph operator; res 36 W. Tompkins.
 Converse Sanford, clk 53 E. Main; bds Mrs. Shields.
 Cook J. P., clk Raymond's; bds Main ns 3 W. Cedar.
 Cook Perry, (col.) lab; res Knoxville road ns 1 e Main.
 Cooke F., student; res 3 Simmons 2 w Cherry.
COOKE M. D., Police Magistrate and Notary Public, Dunn's
 Block; res 3 Simmons 2 w Cherry.

Knox Female Seminary.

THIS INSTITUTION OFFERS TO YOUNG LADIES ITS COURSES OF
STUDY, AND SUPERIOR ADVANTAGES FOR THE
CULTIVATION OF THE
ORNAMENTAL BRANCHES.

Expenses:

For Board, Tuition, Room, Fuel and Lights, \$100.00 per annum.
Washing Extra.

Daughters of Ministers, whose means are limited, will be received
for \$140.00 per annum.

Extras.

French, \$20.00 per annum.

Vocal Music, in classes, no charge.

Drawing, \$16.00 per annum, two lessons per week.

Pastelle, \$24.00 " " "

Oil Painting, \$36.00 " " "

Instrumental Music, \$48 per annum, or \$14.00 per term of 10 weeks.

Vocal Cultivation, \$48.00 " \$14.00 " "

Use of Piano, \$8.00 per annum.

Those who desire to take the ornamental branches can make satis-
factory arrangements by applying to the Principal.

Terms.

The Fall Term of 1867—15 weeks—commences Thursday, Septem-
ber 5th. The Winter Term of 14 weeks, Thursday, January 2d, 1868.
Summer Term of 10 weeks, Thursday, April 16th, 1868.

P. S.—All young ladies from abroad are required to board in the
Seminary, unless for special reasons other arrangements are made
with the President and Principal.

For further information, address:

Miss ADA L. HOWARD, PRINCIPAL,
Galesburg, Ills.

Cool J. W., fireman C., B. & Q. R. R.

COOLIDGE H. E., manufacturer and dealer in hair jewelry, wigs, toupies, etc., 84 E. Main; res same.

Coolidge H. P., notion peddler; res 84 E. Main.

COOLIDGE J. A., manufacturer of hair jewelry, 84 E. Main; res same.

Coombs Mrs. Martha, dressmaker; res Third ns 4 w Quincy.

Coons John, brakeman; res Day es 2 s South.

Cooper Horace L., engineer C., B. & Q; res Brooks nw cor Day.

Cooper Isaac, hns mkr 15 E. Main; bds Simmons ns 2 e Boone av.

Cooper R., student; bds South ss 1 w West.

Coote T. E., accountant locomotive dept. car works; res 36 Broad 3 s Brooks.

Cope M. B., machinist car works; bds 17 Simmons 2 n Prairie.

Corbin Philo R., stair builder Cherry es 4 n Losey.

Corners Martin, lab; res nw cor Main and Henderson.

Corners Michael, lab. R. A. Whiting's; res same.

Cornish James, carpenter N. Broad nw cor Mary.

Cothren Charles F., check clk freight depot; res 83 E. Main nw cor N. Pearl.

Cothren James W., freight agent C., B. & Q. R. R. depot; res 83 E. Main nw cor N. Pearl.

Couch William, res Main ns 3 n Henderson.

Courtwright Isaac, foreman car yard; bds Seminary ne cor Knox.

Cousins William, machinist car works C. B. & Q. R. R.

Cowan A. B., trader; res Kellogg nw cor Losey.

Cowan James E., clk 19 E. Main; res Kellogg nw cor Losey.

Cox R. S., farmer; res Henderson road es 1 n Main.

Cragle John, carpenter; res Broad ws s Fourth.

Craig Charles, lab; res Churchhill & Eggleston's ave. ws 1 s Brooks.

Crandall A. B., carpenter; res Brooks se cor Holton.

Crandall Charles R., clk M. U. Ex. Co; res 14 Simmons.

Crandall C. U., ptrn mkr Nov. Wks; res Brooks se cor Holton.

Crandall Elias P., brakeman; res Third ns 6 w Quincy.

Crandall E. J., route agent M. U. Ex. Co; res 14 Simmons.

Crans Olof, painter; bds Waters ne cor Kellogg.

Craven Miss Kate E., teacher Third Ward Primary School; res Kellogg ws 2 n North.

Crawford James, brakeman; res Monmouth ss 2 e Henderson.

Crawford James, (col.) ostler Carson & Fenton's; res Ferris ss 4 e Kellogg.

Cray Peter, tailor and renovator; res Simmons 2 n Kellogg.

Green John, lab; res Seminary ws. 8 s P. & O. Railroad.

Cribbs J. D., painter; res Waters ne cor Kellogg.

Crisman Daniel, lab; res Brooks ns 6 w Academy.

I. R. GREENE,

(Successor to Watkins & Bro.,)

Wholesale & Retail Grocer,

NO. 18 MAIN STREET,

Galesburg - - Illinois.

- Crisman John, carpenter; res Brooks ns 6 w Academy.
 Crisman William, carpenter; res Brooks ns 6 w Academy.
 Cribbs J. D., (C. & Johnson;) res Kellogg.
 Cribbs & Johnson, (J. D. C. & A. J.,) painters, 1 Cherry.
CROCKER F. O., dealer in groceries and provisions, flour, queensware and wood and willow ware, Chambers ne cor Berrien; res Berrien sw cor Chambers.
 Crocker G. D., (C. & Stockton;) res Berrien sw cor Chambers.
 Crocker & Stockton, (G. D. C. & W. H. S.,) grocers, South nw cor Seminary.
 Croff Nicholas, shoemaker; res Brooks ss 1 w Pearl.
 Crotty Mrs. Mary, res Abingdon es s Second.
 Crotty Thomas, engine wiper; res Second se cor Abingdon.
 Crozier J. G., machinist Frost Mfg. Co; bds 8 Academy sw cor Tompkins.
 Crum Amos, student; res Pine nw cor South.
 Crum Matthias, student; res Pine nw cor South.
 Culver A. D., tin, copper and sheet iron ware, 23 Prairie; res E. Main.
 Culver John, farmer; res s P. & O. Railroad e Jefferson.
 Cummer Anthony, bolt cutter; res Bushnell ss 2 e Seminary.
 Cummings S. G., accountant G. W. Brown's; res Kellogg ws 2 s Tompkins.
 Curtes Charles, (Lindquist & C;) res Main ne cor Academy.
 Curtis Mrs. H., res 3 W. Main.
 Curtis John, (col.) lab; res Mulberry ns 2 e Pine.
 Curtis Leonard, student; bds 14 Tompkins 1 w West.
CURTIS REV. WILLIAM STANTON, DD., President and Professor of Intellectual Philosophy, Constitutional and International Law, Knox College; res North ne cor Prairie.
 Curtiss Anasa S., baggageman dpt; res South ss 2 w Kellogg.
 Cushing D. A., painter carshop; res 26 South ns w Academy.
 Cutler David, eng College City Mills; res Ferris ns 6 w Broad.

D

- Dahlborg Olof, tailor and renovator 77 E. Main; res same.
 Dahlsten Mrs. Anna, res Seminary ws 3 n Ferris.
- DAHLSTEN REV. A. W.**, Pastor Swedish Evangelical Lutheran Church; res Seminary ws 3 n Ferris.
- Dahlsten C. A., farmer; res Seminary ws 3 n Ferris.
 Dahlsten D. E., farmer; res Seminary ws 3 n Ferris.
 Dahlsten E. M., farmer; res Seminary ws 3 n Ferris.
 Dailey Mrs. Eliza, res Prairie ws 2 s South.
 Daily Andrew, lab; res Maple av ws 2 n North.
 Dalbey John W., student; res Pine nw cor South.
 Dales Augustus W., teamster; res Fulton es 2 n Main.
 Daley John, res Prairie ws 2 s Brooks.
 Daly Edward, res Waters ns 1 e Prairie.
 Dangler Frank, hackler hemp factory; res 30 South 3 e Henderson.
 Daniels George, (col.) lab; res Brooks ns 1 w West.
 Daniels J. A., blacksmith Prairie cor South; res South ns 3 e Kellogg.
- Danielson C. M., carpenter car works C. B. & Q. R. R.
 Danielson John, lab; res Berrien ns 2 e Chambers.
 Darnell Mrs. Margaret, res Peck ss 2 n Seminary.
 Davidson Charles L., (College City Printing Co.,) 34 E. Main; bds American House.
- DAVIDSON E. C.**, Real Estate dealer 16 Main se cor Cherry; res 34 W. Tompkins.
- Davidson Wm. H., clk Innes, Murdoch & Co; bds Nat. House.
 Davie Thomas, lab; res Seminary ws 5 s P. & O. R. R.
 Davis Charles, (col.) lab; res Lombard ws 2 s Mulberry.
 Davis E. F., surgeon dentist 35 Main; res 62 Main 2 e Kellogg.
 Davis George, res Academy es 2 s Losey.
 Davis George, assistant U. S. Assessor Fifth-District, office Colton's block; res N. Academy.
 Davis James D., (col.) res Chambers ne cor Brooks.
 Davis John, (col.) lab; res West ne cor Simmons.
 Davis Joseph H., (col.) res West ws 7 n North.
 Davis Mrs. Martha, res Cherry nw cor Grove.
 Davis Thomas, res Seminary ws 5 s P. & O. R. R.
- DAVIS WILLIAM**, Attorney and Counselor at Law, Dunn's block, se cor Main and Prairie; res Cherry nw cor Grove.
- Davis William, (col.) lab; res North w Clark.
 Davis Wm./A., [col.] res West ws 7 n North.
 Davis Rev. William J., [col.] African Missionary M. E. Church; res West ws 7 n North.
 Davison Henry, bds Seminary es 1 s Knox.

A. REED.

J. BABCOCK.

J. F. STILSON.

REED, BABCOCK & CO.**IRON, NAILS, STOVES**

Wagon Material, Hardware of all Descriptions.

NO. 10 & 12 MAIN ST., . . . GALESBURG, ILL.

AND DEALERS IN

AGRICULTURAL IMPLEMENTS AND MACHINERY.

General Agents for

BALL'S OHIO REAPERS AND MOWERS,**BALL'S THRESHING MACHINES,**

MANUFACTURED BY E. BALL, CANTON, OHIO.

Dawsey Frank, [col.,] res Henderson ws 2 n Brooks.

DAY G. ROSCOE, Local Editor Free Press; res Main ns 4 w Cedar.

Deal John, student; res Pine nw cor South.

Deaver George W. F., carpenter C., B. & Q. R. R.; res Tompkins ns 1 e Kellogg.

Delano Isaac, city treasurer; res Prairie ws 3 s Tompkins.

Denchfield Mrs. Ann Hannah, res 4 West 4 s Main.

Dengle Joseph, striker car works C., B. & Q. R. R.

Denhoefer Leonard, lab; res Williston ss 2 w Seminary.

Dennis J. Mason, piano tuner 2 es Sq; res Knox nw cor Cedar.

Dennis Mrs. Mary, res Knox nw cor Cedar.

DEPOT HOTEL, at Depot; H. W. Belden, Proprietor.

Depot School House, Bushnell nw cor Chambers.

De Pue Theo. O., carpenter; res South ns 2 w Seminary.

De Spain Jasper, teamster; res First ns 2 w Pine.

De Spain William, Dep. U. S. Marshal; res 10 South 2 w West.

Devendorf Almond S., (Greenleaf & D;) res 76 Main 4 e Sem'y.

DEWEY J. L., Publisher Knox County Directory; res Day es 1 s Mrs. Hough's.

Dewey W. S., con. C., B. & Q.; res Mulberry ns 4 e Chambers.

Dewine Martin, lab; res Third ss 1 e Broad.

Dewine Mrs. Mary, res Third ns e Broad.

- Dick Adam, sash maker Nov. Wks; res Knox ne cor Churchill & Eggleston's av.
- Dick Andrew, machinist car works; bds Knox se cor West.
- Dick Thomas, machinist car works; bds Knox se cor West.
- Dickson D. T., (D. & Wood;) res Prairie sw cor Waters.
- Dickson Mrs. Ester, res Prairie sw cor Waters.
- Dickson James, machinist car works; bds Knox se cor West.
- DICKSON & WOOD**, (D. T. D. & F. M. W.,) dealers in gold and silver watches, clocks, jewelry, solid silver and silver plated ware, 30 E. Main.
- Didat Nicholas, res Waters ss 3 w Cedar.
- Dickson Edward, brakeman; bds 21 Cherry 2 s South.
- Dickson John, [col.,] lab; bds 30 Broad ws s Simmons.
- Dieterich George C., clk P. O; res Maple av es 4 n Main.
- Dieterich G. V., [D. Hoover & Co.,] and President Galesburg Hemp Co; res Maple av es 4 n Main.
- Dieterich, Hoover & Co., [G. V. D., A. S. H., and M. and J. Hoover,] grocers, nw cor Public Square.
- Dieterich Ion, clk 4 and 5 ws Sq; res Maple av es 4 n Main.
- Dieterich J. W., [J. W. D. & Co;] res Cherry ws 3 n North.
- Dieterich J. W. & Co., [E. R. Adams,] leather and findings, Colton's blk ws Public Square.
- Dilley Levant, machinist Railroad shop; res 73 Main.
- Dilley Rev. Samuel, city missionary; res Academy es 1 s Berrien.
- Dinsmoor Frank, student; res Chambers ne cor South.
- Dinsmoor Miss L. U., ass't. teacher of English branches Lombard University; res Chambers ne cor South.
- Disbrow F. H., [H. V. D. & Son;] res Kellogg nw cor Ferris.
- Disbrow H. V., [H. V. D. & Son;] res Kellogg nw cor Ferris.
- DISBROW H. V. & SON**, (F. H.,) dealers in Crockery, China and Glassware, Looking-glasses, Table Cutlery, Plated and Britannia Ware, etc., 40 E. Main.
- Dixon H. A., carpenter; res 75 Main.
- Dobson W. O., foreman laborers car department C., B. & Q. R. R.; res Brooks ns 7 w Academy.
- Dodds Horace, freight con. C., B. & Q.; res South ss 2 e Day.
- Dolbear Sullivan, res ne cor North and Cedar.
- DOLBIER MISS ANNA**, Laundry and Shirt Manufacturer, 3 Prairie, 2d floor; bds 42 Main ns 2 e Henderson.
- Doll George, carpenter C., B. & Q.; res West ws 1 s Third.
- Doll John, carpenter; res Cedar ws 1 s First.
- Doll S. H., carpenter; res Cedar ws 1 s First.
- Donaldson Thomas, drayman; bds Third ns 1 e Chambers.
- Donohue Walter, lab; res Berrien nw cor Prairie.
- Donovan Daniel, carpenter; bds 17 Simmons 2 w Prairie.

L. MILLER,

DEALER IN AND MANUFACTURER OF

BOOTS AND SHOES.

29 Main Street, : : GALESBURG, ILL.

I always keep a full and complete Stock of all *desirable* Styles of Boots and Shoes, made expressly for the Retail Trade by good and reliable Manufacturers, and warranted to give satisfaction, and always sold at the very lowest *Cash Price*. Please give me a call when in want of anything in my line, and I will try and please you. REMEMBER THE PLACE—29 MAIN STREET.
L. MILLER.

- Donovan John, engine wiper; res Third w Quincy.
 Dorman Don, clk 18 Main; res Monmouth sw cor Academy.
 Dorman J. P., res Monmouth sw cor Academy.
 Dorsey Frank, (col.) lab. Hemp Works; res Henderson.
 Dougherty James, helper; res Williston se cor Seminary.
 Doud Alphonzo B., teaming; res Knox se cor Cedar.
 Dover Allen, carpenter; res Seminary es 3 n Brooks.
 Dow Andrew G., clk Dow & Tenney's; res Ferris ss 3 w Prairie.
 Dow Samuel, (D. & Tenney) res Ferris ss 3 w Prairie.
 Dow & Tenney, (S. D. & H. M. T.,) livery stable, Prairie ws 1 n Main.
 Dowling Joseph, lab.; res Academy ws 4 s Second.
 Downing Hiram, (col.) lab.; res Henderson es 2 n North.
 Drake Eri S., machinist; res Seminary sw cor Third.
 Drak Joshua, head miller College City Mills; res Third sw cor Seminary.
 Drake L. S., rag buyer; res 21 Cherry 2 s South.
 Driggs H. C., carpenter; res 65 Main.
 Drope Mrs. E. J., dressmaker 29 Main; res same.
 Dudley Davis A., street com'r.; res Berrien ns 4 e Chambers.
 Dudley E. D., con. C., B. & Q. R. R.; res Berrien ns 7 e Pearl.
 Dudley J. A., res Berrien ns 4 e Chambers.
 Duerson A. L., horticulturist; res Maple av. ws 2 n North.
 Duffey Mrs. Catharine, res Losey ns 1 e N. Broad.
 Duffey George S., teamster; res Losey ns 1 e N. Broad.
 Duffield Rev. George jr., pastor Second Presbyterian Church; res 36 N. Broad.
 Duke Henry, (col.) porter 11 and 13 E. Main; res Abingdon ne cor Second.
 Dunn Mrs. Ellen, res Williston ss 4 e Seminary.
 Dunn John, lab.; res Seminary ne cor Williston.
 Dunn John, boiler mkr car works; res Seminary ne cor Williston.

- Dunn Michael, engine wiper; res Second sw cor Pine.
 Dunn W. E., res Cherry ws 2 n Grove.
 Dunning Mrs. F. L., res Cherry ws 4 n North.
DUNN'S HALL, Main se cor Prairie, entrance Main ss 2 e Prairie.
 Durkee D., engineer C., B. & Q. R. R.; res 20 S. Academy.

E

- Eagan James, day wiper round house C., B. & Q. R. R.
 Eagan Patrick, lab.; res Third ss 2 e Broad.
 Eagan Robert, lab. C., B. & Q. R. R.
 Eager Abram, carpenter; res North ss 1 e West.
 Eason A., bookkeeper 18 Main; res 10 Simmons sw cor Cherry.
 Easter Jabez, res Cherry ws 1 n North.
 Eastman W. F., harness maker 25 Prairie; bds Simmons ns 2 e Prairie.
 Eaton G. W., apprenticed machinist Frost Manufacturing Co; bds Kellogg es 2 n Tompkins.
 Eaton James E., mineral water manuf. 26 S. West; res same.
 Eckberg John S., lab.; res Seminary es 10 N. Main.
 Eckerson John, wood turner; res Seminary ws 1 s Ferris.
 Ecklon S. F., striker car works; bds North ss 1 w Seminary.
 Eckwell S. N., ironworker G. W. Brown's; res Seminary se cor Waters.
 Edelman Mrs. Mary Ann, res Berrien ss 6 e Seminary.
 Edgington James, teamster; bds 42 N. Broad.
 Edgington Levi, painter Public Square es 1 n Main; res Broad es 2 s Grove.
 Edrington George E., at round house; res Seminary es s Fifth.
 Edwards George, soda bottler J. E. Eaton; bds 26 S. West.
 Edwards John, res 74 E. Main.
 Edwards Joseph, attorney; res Broad se cor Losey.
 Edwards Joseph R., transfer clerk M. U. Express Co.
 Egan J. M., (J. M. Egan & Co.) bds Simmons ns 2 e Prairie.
 Egan J. M. & Co., (P. Ekstrand,) shoemaker shop Prairie es 4 s Simmons.
 Eggleston James H., res Brooks ss 1 e Churchill & Eggleston's av.
 Eggleston Seymour, carpenter; res Brooks ss 1 e Churchill & Eggleston's av.
 Ekdahl Hans, res Fulton head of North.
 Ekdahl Lewis, res Fulton head of North.
 Ekdahl Nels, carpenter; res Fulton head of North.
 Ekdahl Peter, res Fulton head of North.
 Ekins George, res north end of Kellogg.
 Ekins George, clk E. F. Thomas; res West ws 2 n Main.
 Ekins William, (Lass & E.) res Academy es 2 n North.

BARTLETT & JUDSON,

GENERAL FURNISHING UNDERTAKERS,

Manufacturers of and Dealers in

FURNITURE, CHAIRS, &c.,

OF EVERY VARIETY AND STYLE.

North Side of the Public Square,

GALESBURG - - - - - ILLINOIS.

Eklon A. G., shoemaker C. Selk; bds North ss 1 w Seminary.
 Ekstrand Peter, (J. M. Egan & Co.;) res Peck ss 2 w Chambers.
 Ekvall L. P., filer; res sw cor Seminary and Waters.
 Ekvall S. M., blacksmith; res sw cor Seminary and Waters.

ELASTIC STONE ROOFING COMPANY, Dunn's Block, Main se
 cor Prairie.

Elden Nathan, res Pine ws 1 s College.
 Eldredge D. H., res Kellogg ws 2 s Grove.
 Eldredge D. S., (E. & Pike;) bds Depot Hotel.

ELDREDGE & PIKE, [D. S. E. & E. S. P.] wholesale and retail
 dealers in Confectioneries, Fruits and Fancy Groceries, 42 Main.

Elkins Henry, baker Ferris ss 4 w West; bds same.
 Elliott Daniel, freight con. C., B. & Q.; res 33 W. Tompkins.
 Elliott James, watchmn Hemp Wks; res Brooks ns 4 w Acad'my.
 Elliott Robert, lab.; res Brooks ns 4 w Academy.
 Ells Mrs. Nancy R., res 44 S. Broad.
 Ellsworth F. M., (E. & Taylor;) res North ne cor Chambers.
 Ellsworth & Taylor, (F. M. E. & J. T.,) bakers 67 E. Main.
 Elmendorf J. H., painter; res Cedar es 2 s Main.
 Elmendorf J. W., (Hook & E.,) res Cedar es 2 s Main.
 Elzy William, (col.,) lab.; res Pine es 1 n South.
 Emrich Henry, pressman Free Press; res 27 Cherry 2 n Brooks.
 Emerick William, butcher; res Seminary ws s Fifth.
 English Michael, lab.; res Knox ss 3 w Brooks.
 English Patrick, lab.; res First ne cor Pine.
 Engstrand N., tailor 22 E. Main.
 Engstrom A. G., lab.; res North ss 1 w Seminary.
 Engstrom John, tailor 33 W. Main; res North ss 6 w Chambers.
 Eppsteiner Moses, bookkeeper 20 Main; bds National House.
 Erickson Andrew, lab. frght depot; res Chambers—Swede town.
 Erickson Charles, lab. C.; B. & Q. R. R.; res Swede town.
 Erickson Charles, machinist car wks; res Seminary es 7 s North.

- Erickson John, at car shop; res Berrien ss 9 e Chambers.
 Erickson J. W., lab.; res Seminary es 7 s North.
 Erickson Lewis C.; carpenter; res Prairie ws 4 n Losey.
 Erickson N. O., night watchman car works; res Seminary es 7 s North.
 Erickson Peter, engineer C., B. & Q.; res Sumner nw cor Locust.
 Erickson William, machinist car wks; res Seminary es 7 s North.
 Erickson —, farmer; res Fremont ns w Henderson.
 Esping F. T., carpenter car works; bds 67 E. Main.
 Espring Julius M., blacksmith; res Kellogg n line city limits.
 Esping Theodore, at round house; bds 67 E. Main.
- ESPY, COLVILLE & CO.,** Wholesale and Retail Dealers in Books and Stationery, Book Binders and Blank Book Manufacturers; also publications of the American Tract Society and Sunday School Union, Picture Frames and Pictures, 35 E. Main.
- Espy David, (E., Colville & Co.) res 31 Tompkins 6 e Academy.
 Estenbrook Mrs. H., bds Mulberry ss 2 w Day.
 Esterben John, lab.; res Chambers es 4 n Berrien.
 Eusten Nicholas, res Berrien ns 6 e Chambers.
 Eusten Nicholas, jr., res Berrien ns 6 e Chambers.
 Evans Mrs. Carrie, res North ns 1 e West.
 Evanson Evan, lab.; res Mulberry ns 2 e Pine.
 Evanson George, lab.; res Mulberry ns 2 e Pine.
 Everest E. P., salesman J. B. Colton's; res Simmons ns 2 w West.
 Everest Miss Mary A., teacher room "B" High School building; bds Main nw cor Cedar.
 Evey Jonathan, res Seminary nw cor Losey.
 Ewing A. S.; res West sw cor Ferris.
 Ewing Mrs. A. C., res West sw cor Ferris.
 Ewing Ebenezer, res Pearl ws 4 n Main.
 Exlon A. G., shoemaker; bds North ss 1 w Seminary.
 Exlon S. F., blacksmith; bds North ss 1 w Seminary.

F

- Fach August, engineer C., B. & Q.; res Brooks ss 2 w Chambers.
- FAHNESTOCK, J. C.,** dealer in School, Standard and Miscellaneous Books, Stationery, Gilt Mouldings, Picture Frames, Pocket Cutlery, Photograph Albums, etc., 41 E. Main; bds Sumner ws 5 n Main.
- Fairfield H. P., clairvoyant physician 1 ss Public Square. res South ss 3 w Academy.
- Fairhead J. E., gas fitr 23 S. Prairie; bds Prairie es 2 s Simmons.
 Fanning Z. D., grocer, Main ns 2 w Public Square; res same.
 Farnham Eli; farmer; res Main nw cor Henderson road.

SINGER'S SEWING MACHINES,

Office, 41 Main Street.

ALL VARIETIES OF SINGER'S SEWING MACHINES. ALSO, THE

HOWE MACHINE.

N. BRISCOE, Agent.

- Farr Eugene A., res 64 E. Main.
 Farr Mrs. E. H., milliner 35 Main; res 64 E. Main.
 Farr LaFayette, clerk; res 64 E. Main.
 Farrell Daniel, cutter 22 Main; res nw cor North and Cedar.
 Felter S., carpenter; res Seminary ws near city limits.
 Felter Warren, messenger C., B. & Q. R. R. telegraph line.
 Feninger Frank, (Maul & F.;) res Bushnell ss 2 w Chambers.
 Fenton C. J., (Carson & F.;) bds National House.
 Fenwick Andrew, machinist, car works; bds Seminary ws head
 Mulberry.
 Ferguson Miss B., milliner 10 E. Main; bds Main ns 3 w Cedar.
 Ferrall Daniel, res se cor North and Cedar.
 Ferris B. P., shoemaker 45 Main; res se cor Kellogg and Main.
 Ferris Mrs. C. A., res Academy ws 1 n Losey.
 Ferris Henry, res 14 Simmons.
 Ferris James H., stock dealer; res Academy ws 1 n Losey.
 Ferris L. M., shoemaker; res Kellogg se cor Main.
 Ferris Mrs. Sarah W., res Tompkins se cor Cherry.
 Ferris Swan, res Seminary es 4 n Main.
 Ferris S., farmer; res Academy es 3 s Losey.
 Ferris Wm. F., farmer; res Academy west end Waters.
 Fich J. H., (F. & Johnson;) res 16 ns Public Square.
FICH & JOHNSON, (J. H. F. & O. J.) Manufacturers and Deal-
 ers in Boots and Shoes, 16 ns Public Square.
 Fidler Mrs. C. M., milliner 31 Main; res same.
 Field E. C., bookkeeper car department C., B. & Q. R. R.; res
 15 West 2 s Tompkins.
 Field H. N., insurance agent; res Cedar ws 3 s South.
 Field J. W., physician; res Depot st. ns 3 e American House.
 Field Loyal C., President Frost Manufacturing Co.; res Acad-
 emy ws 2 n North.
 Fields W., painter 69 E. Main; res same.

Finch Mrs. Elizabeth, res Cedar es 3 n Waters.
 Finch Miss E. S., teacher room "G" High School building; res Cedar es 3 n Waters.

Finch Nelson, res Cedar es 3 n Waters.
 Finchure J. B., (col.) barber 36 E. Main; res Prairie ws 4 s South.
 Finnell Thomas, helper; res Williston ss 6 e Seminary.

FIRST BAPTIST CHURCH, Cherry ne cor Tompkins; Rev. W. D. Clark, pastor.

FIRST CHURCH OF CHRIST, ss Public Square cor Broad.

FIRST NATIONAL BANK, Main ne cor Cherry.

Fisher Charles, at car works C. B. & Q. R. B.; res Williston ss 4 w Quincy.

Fisher C. M., farmer; res Seminary es s Fifth near city limits.

Fisher Daniel, carpenter; bds Brooks nw cor Cedar.

Fisher Ephraim, painter 69 E. Main; bds 41 S. Broad.

Fisher George, at car shop; res Williston ss 4 w Quincy.

Fisher Milby L., col., (F. & Williams;) res Waters ss 2 e Cedar.

Fisk William H., teamster; res Cedar sw cor Osage.

Fisher & Williams, [M. L. F. & G. W.,] horse shoers 11 Simmons ns 3 w Boone av.

Fitch C. W., painter car shop C., B. & Q. R. R.

Fitch D. M., wood dealer Prairie ws s Simmons; res Seminary s Fifth.

Fitch S., peddler; res Seminary ws near city limits.

Flagg George W., res head of Grove.

Flannigan William, lab.; res Seminary ws 3 s P. & O. R. R.

Flannigan —, telegraph operator; res Prairie sw cor South.

Flansburg Abram, messenger M. U. Express Co.; res Academy es 2 s South.

Flearty William L., res Berrien ne cor Pearl.

Fletcher George, [col.,] teamstr; res Knoxville road ns 2 e Main.

Fletcher James, [col.,] lab.; res South sw cor Day.

Fletcher Mrs. M. J., res 28 West cor Brooks.

Fletcher Paul, [col.,] lab.; res West ws 4 n North.

Fletcher Samuel, [Shorey & F.,] bds National House.

Flint Charles F., insurance agent; res Academy se cor Losey.

Floodin John, carpenter; res Berrien ss 2 w Pearl.

Flores Andrew, clk 55 E. Main; bds same.

Flower Daniel O., at depot; res Mulberry ns 1 e Chambers.

Flynn John, lab.; res e Seminary s Fourth.

Flynn Mike, tailor; res Main/ss 4 w Cedar.

Flynt S. F., [T. C. McChesney & Co.,] res Academy se cor Losey.

Follett M. C., clk 19 E. Main; res 10 W. Main.

Foote F. W., bds Berrien ns 4 e Seminary.

Foote George W., [F. & Porter,] res Kellogg ws 1 s Tompkins.

Innes, Murdoch & Co.

DRY GOODS,
HOSIERY &
GLOVES.



BOOTS & SHOES,
HATS & CAPS.

44, 46 & 48 MAIN STREET,
GALESBURG, ILL.

DEALERS IN

Foreign and Domestic

DRY GOODS;

SHAWLS, MANTLES,

CARPETS, OIL CLOTHS,

CLOTHS AND CASSIMERES, GENT'S FURNISHING GOODS.

EMBROIDERIES.

MILLINERY GOODS,

ZEPHYR WOOLS, BALMORAL AND
HOOP SKIRTS,

HOUSE FURNISHING GOODS,

YANKEE NOTIONS, &c.

We keep the largest and best assorted stock of the above named goods in Knox County.
Buyers will do well to examine our stock before purchasing.

ORDERS FROM THE COUNTRY WILL HAVE PROMPT ATTENTION.

INNES, MURDOCH & CO.,

Proprietors of CALEDONIA HALL.



GEORGE GRAY,

HOUSE, SIGN, AND ORNAMENTAL PAINTER

GRAINER, GLAZIER AND PAPER HANGER,

And Dealer in

PAINTS, OILS, VARNISHES AND WINDOW GLASS.

No. 69 E. Main Street.

GALESBURG, - - - - ILLINOIS.

FOOTE & PORTER, [G. W. F. & W. W. P.] Homeopathic
Physicians and Surgeons, Prairie se cor Simmons.

Ford A., grocer 27 Prairie; res Berrien ne cor Seminary.
Ford W. W., grocer; res Berrien ne cor Seminary.
Ford James, helper car works; res Brooks sw cor Cedar.
Forkner Rev. J. W., (col.) pastor Baptist Church; res Cedar
ws 2 n Main.

FOSS R. H., messenger American Express Company; res South
ss Chambers.

Foster Clinton, res Berrien ss 6 e Chambers.
Foulks William, res Chambers se cor Peck.
Fowler Charles, res Bushnell ns 2 e Seminary.
Fowler J. K., blacksmith; res Bushnell ns 2 e Seminary.
Fowler O. B., sash mkr. Nov. Wks.; res Maple av. ws 2 n Losey.
Fox William H., brakeman; bds American House.
Foxtan George, clk 4 & 5 ws Pub. Sq.; bds North se cor Cedar.
Foy James M., student; res Second ss 1 w Broad.
Foy Jonathan, res Second ss 1 w Broad.
Frailey W. P., (Manvell & F., and Fuller & F.;) res 34 N. Broad.
Franey Michael, lab.; res Second ns 1 w West.
Frank Charles, lab.; res Fulton head of North.
Frank Daniel, res Simmons ns 2 e Prairie.
Frank Joseph, mason; res Brooks ss 2 e Pearl.
Frank Michael, carpenter; res Day sw cor Berrien.
Frank M. K., clk 27 E. Main; res Simmons ns 2 e Prairie.
Frank Sanford, cigar maker O'Brien & Schwarz; res Simmons
ns 2 e Prairie.

Frantz Xaver, machinist car wks.; res Williston ss 1 w Quincy.
Frederich C., carpenter; res Main ne cor Cedar.

FREE PRESS, GALESBURG, Weekly Newspaper, McClelland
& Co., Editors and Proprietors, 29 E. Main.

- Freeman Henry, butcher; res Brooks ss 4 e Cherry.
 Freeman John M., freight con. C., B. & Q.; bds American House.
 Freeman Thomas, lab.; res Broad es 2 s Second.
 Freeman Thomas, at car shop; res Williston ns 2 w Seminary.
 Freund Jacob, clk 20 Main; bds 28 Simmons 1 e Kellogg.
 Friedberg Henry, clk 21 E. Main; res Ferris ns e Cedar.
 Friedberg Morris, (F. & Fry;) res Tompkins ss 4 w Academy.
 Friedberg & Fry, (M. F. and J. Fry,) meat market ne cor P. Sq.
 Frisbie David H., dealer in real estate, Main se cor Prairie; res
 13 Tompkins 1 w West.
 Fritchman Frank, fireman C., B. & Q. R. R.; bds Berrien ns 4 e
 Chambers.
 From P. Mongus, lab.; res Ferris ne cor Broad.
 Frost John E., college student; res 25 N. Prairie.
 Frost Joseph P., Frost Mfg. Co.; res Cherry sw cor Grove.
 Frost L., salesman 27 E. Main; res South ss 3 w Kellogg.

FROST MANUFACTURING COMPANY, Manufacturers of Steam
 Engines, Saw Mills, Mill Gearing, Building Castings, Sugar
 Mills, &c.; President, L. C. Field; Secretary, H. M. Hale;
 Office and Works, Simmons ns bet. West and Cedar; Planing
 Mill and Wood-working Department, Prairie se cor Berrien.

Frost T. G., (F. & Tunncliffe;) res 25 N. Prairie cor Grove.

FROST & TUNNICLIFF, (T. G. F. and J. J. T.) Attorneys and
 Counselors at Law and Real Estate Agents, Dunn's Block, se
 cor Main and Prairie.

Fry John, (Friedberg & F.) res Seminary s Fifth.

Fuhrmann Charles, teacher of Instrumental and Vocal Music,
 Lombard University; res Berrien ns 3 e Pearl.

Fuller C. H., assistant train despatcher C., B. & Q. R. R. depot.

Fuller Erastus, carpenter; res Maple av. nw cor Losey.

Fuller Francis, President First National Bank; res North ns 1
 w Academy.

Fuller Frederick G., bds 2 w Ferris.

Fuller Frank W., clk Innes, Murdoch & Co.; res North ns 1 w
 Academy.

Fuller F., medical student 30 E. Main; res Ferris cor Broad.

Fuller Mrs. Huldah, res College 7 1 e Day.

Fuller J. P., res Prairie nw cor Simmons.

Fuller L. H., (F. & Frailey;) res 2 Ferris ns 1 w Broad.

Fuller M. E., tinner 35 E. Main; res Cedar es 1 n Tompkins.

FULLER & FRAILEY, (L. H. F. and W. P. F.) Proprietors
 College City Mills, Broad es 2 s Waters.

Fullinwider Austin L., student; res 22 South w Academy.

A. D. PERRY,
PLUMBER,
Gas and Steam Fitter

Lead, Plain and Galvanized Pipe, Pumps of all
 Descriptions, Gas Fixtures of a Great Va-
 riety. Everything in the Line at the

LOWEST CASH PRICE.

23 Prairie St., " " Galesburg, Ill.

G.

- Gabrielson Andrew, carpenter car shop; res Peck se cor Sem'y.
 Gabrielson Peter, blacksmith Seminary es 3 s North; res North
 ss 6 w Chambers.
 Gaddis Lucas, carpenter; res Cherry n line city limits.
 Gaddis Miss Nancy J., tailoress; res. Waters ss 1 w Kellogg.
 Gaddis M. Rosetta, res 42 N. Broad.
 Gaffey James, boilermaker; res 108 E. Main.
GAINE GEORGE, (col.) Hair Dressing and Shaving Saloon,
 Prairie se cor Simmons, 2d floor; res South ss 1 e Railroad.
 Gales W. Selden, farmer; res North-ne cor Cherry.
GALESBURG GAS LIGHT & COKE CO., Office Colton's Block
 ws Public Square; R. H. Whiting, President; Josiah Tilden,
 Secretary and Treasurer.
 Galesburg Hemp Company, Geo. V. Dieterich, President; Wm.
 Davis, Secretary and Treasurer; office and works Harding sw
 cor South.
 Garstrin Andrew, blacksmith; res Kellogg ws 3 n Grove.
 Garwood J. C., res Main ss 2 e Knoxville road.
 Gasberry Charles, (col.) lab.; res Knox ns w Pine.
 Gash A., (col.) lab.; res Tompkins ss 1 e Henderson.
 Gash Frank, (col.) lab.; res Tompkins ss.1 e Henderson.
 Gash George, (col.) ostler Dow & Tenney's; res Tompkins.
 Gash Mrs., (col.); res Tompkins ss 1 e Henderson.
 Gash William; (col.) lab.; res Cedar nw cor Simmons.
 Gaskell J. D., fireman C., B. & Q.; bds Main ss 2 w Chambers.
 Gates Joseph A., student; bds Day es 3 n Brooks.
 Gay Frank N., clk 1 and 3 E. Main; res Academy es 2 n Losey.
 Gay Joseph, money broker; res Academy es 2 n Losey.

Gay M. W., dealer in real estate Main se cor Prairie; res Academy es 2 n Losey.
 Geabhart Allen, osage nursery N. Broad es 2 n Losey; res same.
 Gear George, machinist; res Henderson nw cor Brooks.
 Geer John, expressman 39 E. Main; bds 17 Simmons 2 w Prairie.
 Geiger W. A., brakeman; bds Seminary es 4 n Mulberry.
 Geise E. H., carpenter car works; res Campbell's addition.
 Geisler William, carpenter car works; bds 8 Academy sw cor Tompkins.
 Geist D. H., carpenter; res South ss 3 e Chambers.
 George J. K., carpenter; bds H. B. Weeks 25 E. Simmons.
GERMAN LUTHERAN CHURCH, Tompkins ns 3 w Seminary; Gotthold F. Gruber, Pastor.
 Gestein A., machinist Frost Manufacturing Co., Simmons bet. West and Cedar.
 Gettings John, horse shoer E. D. Stoddard, Boone av cor Simmons.
 Gibbs H. H., carpenter car works; res Second ss 1 w Cedar.
 Gibson Lewis, farmer; res Seminary sw cor Losey.
 Giddings John W., res North ne cor Broad.
 Gieszler William, lab. depot; res Campbell's addition.
 Gieszler William, machinist-Prescott & Judson's.
 Gilbert J. C., agt. Family Record; bds Kellogg es 2 n Tompkins.
GILBERT H. W., Hair Dressing and Shaving Saloon, 1 and 3 N. Cherry; bds Henshaw House.
 Gilchrist Peter C., baggageman; res Berrien ns 2 w Day.
 Gillan Mark, day wiper round house C., B. & Q. R. R.
 Gillan W. L., fireman C., B. & Q. R. R.
 Gillen-Alexander; shoemaker; res Chambers es 4 s Bushnell.
 Gillett A. H., dyer 19 S. Broad; res Cherry ws 5 s Main.
 Gillett S. E., dyeing and scouring 19 S. Broad; res Cherry ws 5 s Main.
 Gillett W. H., dyer 19 S. Broad; res Cherry ws 5 s Main.
 Gillett Mrs. —, res South ss 4 w Academy.
 Gilmore Robert, brakeman; res Cedar ws 2 s Second.
 Gippert John, machinist car wks.; res Brooks nw cor Chambers.
 Glasgow Robert, clk 29 E. Main; bds National House.
 Gleeson Thomas, lab.; res Third ns 1 w Pine.
 Glenny Mat, helper car works; res Third ss 4 w Quincy.
 Goddard E. M., lab.; res Seminary es 3 s Berrien.
 Goddard Geo. V. R., farmer; res Henderson nw cor Monmouth.
 Goddard R., carpenter; res Berrien ns 3 w Day.
 Goddard Sheldon, carpenter; res Henderson nw cor Monmouth.
 Goddard S. M., brakeman; res Henderson nw cor Monmouth.
 Goddard W. M., wood worker Berrien cor Prairie; res Mulberry ns 5 e Chambers.

WALTER HOOK.

J. W. ELMENDORF.

HOOK & ELMENDORF,
 HOUSE, SIGN AND ORNAMENTAL
PAINTERS,
 GRAINERS, GLAZIERS, PAPER HANGERS, &C.
 West Side of Cherry St., 2 Doors South of Main,
 GALESBURG, ILL.

Goff Francis, lab. freight depot; res se city.
 Goldguist John, grinder G. W. Brown's.
 Goldguist Mrs. F., res 34 Broad 2 s Knox.

GOLDSMITH H. W., Draying, Teaming and Expressing; res Tompkins ss 3 e Prairie.

Goodman August, clothing; res 12 South 3 w West.
 Gordon D. D., res Cherry ws 2 s Grove.
 Gordon J. R., clothier 22 Main; res Cherry ws 5 n North.
 Gordon William, clk; bds Prairie ws 1 n Ferris.
 Gough Frank, at freight house; res e Lombard College s College st.
 Gough John, res e Lombard College s College st.
 Gowdy Levi, res 6 W. Ferris.
 Gowdy W. O., clk 33 E. Main; res 6 W. Ferris.

GRACE CHURCH, (Episcopal,) Prairie sw cor Tompkins.

Grady Patrick, lab.; res Grover es 2 s Fourth.
 Grady Stephen, lab.; res Bushnell ns 1 e Seminary.
 Graf Nicholas, boot and shoemaker 7 es Square; res Brooks.
 Graham John M., grain buyer L. E. Conger; res Kellogg es 2 n South.
 Granat John, ostler Carson & Fenton's; res 27 E. Ferris.
 Grant Charles E., Vice-President Galesburg Hemp Company; res Maple av. es 2 n Main.
 Grant Innes, A. M., Professor of Ancient Languages and Literature, Knox College; res 31 N. Broad cor North.
 Granvall John, (Velandar & G.); res Broad ne cor Ferris.
 Grassley John, machinist car works C., B. & Q. R. R.
 Graves Cornelius, (col.) engineer Novelty Works; res Cedar se cor Waters.
 Graves J. T., (G. & Stanley;) res 35 E. Simmons.
 Graves Mrs. V. A., ladies' hair dresser; res 35 E. Simmons.
 Graves & Stanley, col., (J. T. G. and J. S.,) barbers 31 E. Main.

- GRAY GEORGE**, House, Sign and Ornamental Painter, Grainer and Paper-Hanger, and dealer in Paints, Oils, Varnishes, etc., 69 E. Main; res Tompkins sw cor Seminary.
- Gray Lewis, painter 69 E. Main; res Tompkins sw cor Seminary.
- Gray L. C., college student; res 36 N. Broad.
- Gray Stoneman L., painter; res Tompkins sw cor Seminary.
- Gray W. W., brakeman, res Berrien ss 4 c Seminary.
- Grayson Alfred, (col.) teamster; res North ss 2 e Pearl.
- Grayson Mrs. Harriet, (col.) res North ss 2 c Pearl.
- Green A. P., mason; res Cedar es 1 s Fourth.
- Green A. Y., carpenter; res Seminary es 7 n Main.
- Green Edwin F., painter; res South ss 3 e Henderson.
- Green Frederick, res South ss 3 e Henderson.
- Green Henry, brickmason; res Berrien ss 5 w Day.
- Greene Mrs. George, res 41 N. Broad.
- I. R. GREENE**, Wholesale and Retail Grocer, 18 Main; res Waters nw cor West.
- Greene John, striker car works C., B. & Q. R. R.
- Greenleaf D., (G. & Devendorf,) 43 Main.
- GREENLEAF & DEVENDORF**, (D. G. & A. S. D.,) Wholesale and Retail dealers in Drugs, Medicines, Paints, Oils, Glass, Perfumeries, Patent Medicines, Dye Stuffs and Homeopathic Goods, 43 E. Main.
- Greenwood Mrs. L. A., dressmaker; res Brooks ns 2 w Day.
- Greenwood Leslie, bookkeeper N. Anthony; res 16 W. Tompkins.
- Gregory O. Y., teamster; res 103 E. Main.
- Gregory R. E., bookkeeper 23 S. Prairie; res 103 E. Main.
- Griffin George A., machinist; res Waters ss 2 w Kellogg.
- Griffin George H., bookkeeper Novelty Works; res Waters ss 2 w Kellogg.
- Griffin J. W., (G. & Marchant,) res Farmington.
- Griffin & Marchant, (J. W., G. & E. M.,) flour and feed, Prairie es 3 s Tompkins.
- Griffith Mrs. Mary J., res 13 West.
- Grimes Michael, striker car works; res Day ws 1 s P. & O. R. R.
- Griswold Linus, res Mulberry ns 3 w Chambers.
- Griswold Mrs. R., res 30 W. Main.
- Groff Nicholass, shoemaker; res Brooks ss 1 w Pearl.
- Grose S. N., (G. & Styer,) res 14 Tompkins 1 w West.
- GROSE & STYER**, (S. N. G. and C. S.,) Wholesale and Retail Dealers in Standard, Miscellaneous, School and Blank Books, and Stationery, Pictures and Frames, Fancy Goods and Notions, 8 Main.
- Grosscup C. L., fireman C., B. & Q.; res 26 South w Academy.
- GROSVENOR LEMUEL C., M. D.**, Homeopathic Physician and Surgeon, 7 North nw cor Cherry; res same.

ONE PRICE STORE!!**WALSH & ANGERMAN,
MERCHANT TAILORS**

AND DEALERS IN

READY-MADE CLOTHING,

Gents Furnishing Goods, Hats, Caps, &c

No. 6 E. MAIN STREET, GALESBURG, ILL.

- Grouse John, carsmith car works C. B. & Q. R. R.
 Grover Alonzo, wool-carding Kellogg es 2 s Simmons; res same in rear.
 Grover Mrs. J., res West ss 1 n Tompkins.
 Gruber Rev. Gotthold F., pastor German Lutheran Church; res Tompkins ns 2 w Seminary.
 Grulson Nels, lab.; res North ss 2 e Kellogg.
 Grunman William R., farmer; res 47 N. Broad.
 Gukeen Morris, brakeman C., B. Q. R. R.; bds 59 Main.
 Gulberg I. derick; helper car works C., B. & Q. R. R.
GULICK PETER J., Bakery and Confectionery, Cherry nw cor Simmons; res 11 South 2 w West.
 Gulquist John, lab.; res Seminary ws 6 n Fremont.
 Gumberts M., jewelry; res Kellogg ws 2 n Tompkins.
 Gummer John, blacksmith Main ne cor Cedar; res. Main ne cor Academy.
 Gustafson John, (Hill, Anderson & Co.) res 39th Simmons cor Seminary.
 Gustafson A., ironworker G. W. Brown's, Kellogg ws s Simmons.

H

- Haas L., clk 10 E. Main; bds National House.
 Hackett James, fireman C., B. & Q. R. R.
 Hadley T. J., bds National House.
 Haggstrand G. W., lab. C., B. & Q.; res Seminary es 8 n Main.
 Hahn Mrs. Catrina, res Quincy es 2 s Third.
 Haines R. C., stone mason; res Kellogg ws 1 n Fremont.
 Hair J. Taylor, student; bds Broad sw cor Knox.
 Hair Uriah, farmer; res Broad sw cor Knox.

GRAY GEORGE, House, Sign and Ornamental Painter, Grainer and Paper-Hanger, and dealer in Paints, Oils, Varnishes, etc., 69 E. Main; res Tompkins sw cor Seminary.

Gray Lewis, painter 69 E. Main; res Tompkins sw cor Seminary.

Gray L. C., college student; res 36 N. Broad.

Gray Stoneman L., painter; res Tompkins sw cor Seminary.

Gray W. W., brakeman, res Berrien ss 4 c Seminary.

Grayson Alfred, (col.) teamster; res North ss 2 c Pearl.

Grayson Mrs. Harriet, (col.) res North ss 2 c Pearl.

Green A. P., mason; res Cedar es 1 s Fourth.

Green A. Y., carpenter; res Seminary es 7 n Main.

Green Edwin F., painter; res South ss 3 c Henderson.

Green Fredrick, res South ss 3 c Henderson.

Green Henry, brickmason; res Berrien ss 5 w Day.

Greene Mrs. George, res 41 N. Broad.

I. R. GREENE, Wholesale and Retail Grocer, 18 Main; res Waters nw cor West.

Greene John, striker car works C., B. & Q. R. R.

Greenleaf D., (G. & Devendorf,) 43 Main.

GREENLEAF & DEVENDORF, (D. G. & A. S. D.,) Wholesale and Retail dealers in Drugs, Medicines, Paints, Oils, Glass, Perfumeries, Patent Medicines, Dye Stuffs and Homeopathic Goods, 43 E. Main.

Greenwood Mrs. L. A., dressmaker; res Brooks ns 2 w Day.

Greenwood Leslie, bookkeeper N. Anthony; res 16 W. Tompkins.

Gregory O. Y., teamster; res 103 E. Main.

Gregory R. E., bookkeeper 23 S. Prairie; res 103 E. Main.

Griffin George A., machinist; res Waters ss 2 w Kellogg.

Griffin George H., bookkeeper Novelty Works; res Waters ss 2 w Kellogg.

Griffin J. W., (G. & Marchant) res Farmington.

Griffin & Marchant, (J. W. G. & E. M.) flour and feed, Prairie es 3 s Tompkins.

Griffith Mrs. Mary J., res 13 West.

Grimes Michael, striker car works; res Day ws 1 s P. & O. R. R.

Griswold Linus, res Mulberry ns 3 w Chambers.

Griswold Mrs. R., res 30 W. Main.

Groff Nicholass, shoemaker; res Brooks ss 1 w Pearl.

Grose S. N., (G. & Styer); res 14 Tompkins w West.

GROSE & STYER, (S. N. G. and C. S.,) Wholesale and Retail Dealers in Standard, Miscellaneous, School and Blank Books, and Stationery, Pictures and Frames, Fancy Goods and Notions, 8 Main.

Grossepup C. L., fireman C., B. & Q.; res 26 South w Academy.

GROSVENOR LEMUEL C., M. D., Homeopathic Physician and Surgeon, 7 North-nw cor Cherry; res same.

ONE PRICE STORE!!**WALSH & ANGERMAN,
MERCHANT TAILORS**

AND DEALERS IN

READY-MADE CLOTHING,

Gents Furnishing Goods, Hats, Caps, &c

No. 6 E. MAIN STREET, GALESBURG, ILL.

Grouse John, carsmith car works C. B. & Q. R. R.

Grover Alonzo, wool-carding Kellogg es 2 s Simmons; res same in rear.

Grover Mrs. J., res West ss 1 n Tompkins.

Guber Rev. Gotthold F.; pastor German Lutheran Church; res Tompkins ns 2 w Seminary.

Gulson Nels, lab.; res North ss 2 e Kellogg.

Gumman William R., farmer; res 47 N. Broad.

Gukeen Morris, brakeman C.; B. Q. R. R.; bds 59 Main.

Gulberg Frederick, helper car works C., B. & Q. R. R.

GULICK PETER J., Bakery and Confectionery, Cherry nw cor Simmons; res 11 South 2 w West.

Gulquist John, lab.; res Seminary ws 6 n Fremont.

Gumberts M., jewelry; res Kellogg ws 2 n Tompkins.

Gunner John, blacksmith Main ne cor Cedar; res Main ne cor Academy.

Gustafson John, (Hill, Anderson & Co.) res 39 Simmons cor Seminary.

Gustafson A., ironworker G. W. Brown's, Kellogg ws s Simmons.

H

Haas L., clk 10 E. Main; bds National House.

Hackett James, fireman C., B. & Q. R. R.

Hadley T. J., bds National House.

Haggstrand G. W., lab. C., B. & Q.; res Seminary es 8 n Main.

Hahn Mrs. Catrina; res Quincy es 2 s Third.

Haines R. C., stone mason; res Kellogg ws 1 n Fremont.

Hair J. Taylor, student; bds Broad sw cor Knox.

Hair Uriah, farmer; res Broad sw cor Knox.

- Hair W. F., student; bds Broad sw cor Knox.
 Halander Gustaf, lab.; res Pearl ws 4 n Main.
 Haldahl Charles G.; cabinet maker Bartlett & Judson's; res
 Seminary es 5 n Main.
 Hale Hollis M., Sec'y. Frost Mfg. Co.; res West es 2 n Main.
 Hale T. J., res Cedar sw cor South.
 Hales James T., brakeman; bds Berrien ss 3 e Seminary.
 Hall H. B., transfer agent American Express Co. at depot; res
 Kellogg es 1 n Main.
 Hall James, lab.; res Williston ns 1 w Quincy.
 Hall Robert, student; bds Cedar nw cor Brooks.
 Halley H. F., at assistant superintendent's office, (depot); res
 West sw cor Brooks.
 Halley L. L., con. C., B. & Q.; res Mulberry ns 3 e Seminary.
 Halstrom Peter, clk 28 Main; res cor Cherry and Losey.
 Hamblen James P., machinist G. W. Brown's; res Mulberry ns
 1 e Allen av.
 Hamblin M. K., peddler; res North nw cor West.
 Hamblin Thomas, brakeman; bds Bushnell ss 3 w Chambers.
 Hamblin T. F., (H. & Conklin); res Mulberry ss 3 w Day.
 Hamblin & Conklin, (T. F. H. and J. R. C.) meat market, Broad
 ne cor Simmons.
 Hamilton John, fireman C., B. & Q. R. R.
 Hamilton M. M., porter National House; bds same.
 Hamilton William, (H. & Phillips;) bds National House.
HAMILTON & PHILLIPS, (W. H. and E. L. P.) Physicians
 and Surgeons, Cherry ws 4 s Main.
 Hammar Mrs. Anna K., res North ss 1 w Seminary.
 Hammer Charles, lab.; res Seminary es 2 n Main.
 Hammer N. P., lab.; res Seminary ws 3 n Fremont.
 Hammerstrou W. T., helper car wks.; res North ns 2 s Chambers.
HAMMOND AUGUSTUS, Attorney and Counselor at Law and
 Land Agent, 16 Main, Sanderson's Bl'k; bds American House.
 Hammond J. W., bookkpr 39 E. Main; res Main ss 2 e Railroad.
 Hammond R., grocer 45 E. Main; res Seminary ws 1 n Ferris.
 Hammonson Eli, lab.; bds North ss 1 w Seminary.
 Hand J. D., res Grove ns 1 e Kellogg.
 Hand Lemuel, farmer; res Peck ss 2 n Seminary.
 Hanford G. F., boots and shoes 34 Main; res Seminary es 2 n
 Mulberry.
 Hannan John, lab.; res Brooks ns 2 e Seminary.
 Hanson August, miller; bds Broad es 2 n Ferris.
 Hanson Gust, carpenter; res Main ss 4 e Chambers.
 Hanson Nicholas, lab. C., B. & Q. R. R.
 Hare Michael, blacksmith car works C., B. & Q. R. R.

FROST Manufacturing Company.

[Successors to J. P. FROST & CO.,]

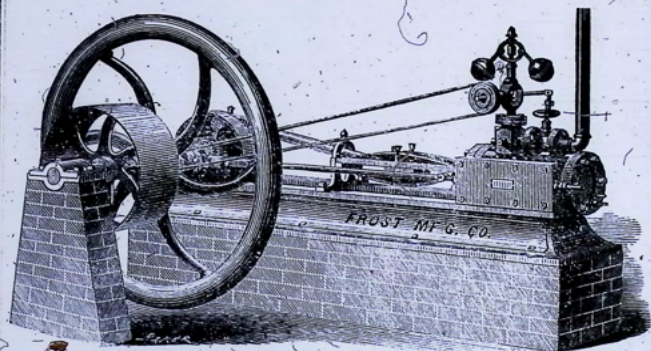

Manufacturers and Dealers in

Steam Engines & Boilers,

Saw Mills and Mill Gearing,

Building Castings, Brass Work, Lever Beater Hay Presses, Sugar Mills and Evaporators, Stillwell's Patent Heater and Lime Catcher.

GAS PIPES AND FITTINGS, STEAM & WATER GAUGES,

Steam Whistles, Engine Trimmings, Basket Grates, Cast Iron Sinks, Cast Iron Cistern Curbs, Bolster Plates, Cast Road Scrapers, Bedstead Hooks, &c., &c., &c.

PIG IRON,

Lehigh and Blossburgh Coal.

Engines and Machinery Repaired on Short Notice.

A Competent Mill Wright furnished when required.

Second-Hand Steam Engines and Boilers always on hand.

Galesburg,

Illinois.



H. MAYER.

A. MAYER.

H. & A. MAYER,

WHOLESALE AND RETAIL DEALERS IN

READY-MADE CLOTHING,**HATS, CAPS,****GENT'S FURNISHING GOODS, &c.,**

No. 16 Main Street,

ANDERSON'S BLOCK,

Galesburg, - - Illinois.

ALL ORDERS PROMPTLY ATTENDED TO.

H. & A. MAYER,

WHOLESALE AND RETAIL DEALERS IN

PLUG AND FINE CUT CHEWING AND SMOKING**TOBACCOS,****SNUFFS AND CIGARS.**

And Dealers in

SMOKERS' ARTICLES.

21 E. MAIN STREET.

GALESBURG, ILL.

- Harmonia Club Rooms, No. 5 Cherry.
 Harrall Charles, painter car shop; bds Mulberry se cor Chambers.
 Harrington Andrew, [Frost Manufacturing Co.]; res 23 Tompkins
 2 w Academy.
 Harrington Isaac, printer Free Press; bds West ne cor Main.
 Harrington P. J., [Briggs & H.]; 57 Main.
 Harris Joshua R., carpenter; res Knox ns w Railroad.
 Harrison J. H., salesman Griffin & Marchant's; bds Tompkins ss
 4 w Seminary.
 Harris J. R., carpenter; res Knox ns w Pine.
 Harris S. G., res Berrien ss 2 w Prairie.
 Harris Edward S., patent roofer; res Berrien ss 2 w Prairie.
 Harrison E., blacksmith Prairie cor South; res Kellogg ws
 1 s South.
 Harrison Thomas, lawyer and county treasurer 43 E. Main and
 Knoxville; res Chambers ws 2 n Main.
 Harrison Samuel, brakeman. bds Bushnell ss 3 w Chambers.
 Harrison S. E., brakemen; bds Berrien ss 3 c Seminary.
 Harsh J. B., [Hayes & H.]; bds South se cor Pearl.
 Hart Charles, engineer C., B. & Q. R. R.; res 22 S. Cherry.
 Hart H. H., clothing 12 E. Main; res ne cor Public Square.
 Hart Isaac C., grocer Main ss 3 w Public Square; bds 27 Main
 2 w Academy.
 Hart John, clk South se cor Kellogg; res South nw cor Academy.
 Hart John, driver; res South ns 1 w Academy.
 Hart W. M., teamster; res Prairie nw cor Central.
 Hart Mrs. —, res South ns 1 w Academy.
- HARTMAN JOHN R.**, Bookkeeper; res Mulberry sw cor Day.
- Hartman J. L., res Mulberry sw cor Day.
 Hartman Peter, at round house; res Brooks ss 4 c Seminary.
 Harvey W. N., teaming; res Academy ws 3 n Brooks.
 Hasbrook Charles, college student; res 99 E. Main.
 Hasbrook D. J., res 69 Main.
 Hasbrook Edward D., res 99 E. Main.
 Hasbrook Fred, res 99 E. Main.
 Haskell G. W., res Cherry es 3 s Waters.
 Haskell L. H., res Cherry es 3 s Waters.
 Haskell Mrs. Mahettabel; res Kellogg ws 2 n Ferris.
 Haskins Alexander, striker car works; res Pine sw cor Third.
 Hatch Harvey, clock repairer; bds Monmouth ss 2 w Academy.
 Hathaway S. G., blacksmith Frost Manufacturing Co.
- HAVERMALE REV. MARION F.**, Pastor Methodist Episcopal
 Church; res Tompkins ns 1 w Kellogg.
- Hawkins Hugh, (col.) engineer Galesburg Hemp Factory.
 Hawkins J. S., farmer; res Sumner ws 5 n Main.

Galesburg Drug Store.

J. T. McKNIGHT,

WHOLESALE AND RETAIL

DRUGGIST,

NO. 38 MAIN ST., GALESBURG, ILL.

DEALER IN

Paints, Oils, Glass, Pure Foreign and Domestic Liquors, Genuine Drugs and Chemicals.

- Hawkinson Nels, painter G. W. Brown's; res Chambers ws
 4 n Main.
 Hawkinson Peter, dry goods 55 E. Main; res ne cor Losey and
 Clark.
 Hawley L. L., assistant train dispatcher C., B. & Q. R. R.
 Hayes H. E., (H. & Harsh); bds 20 South ns w Academy.
 Hayes Moses, (col.) res Lombard ws 2 s Mulberry.
- HAYES & HARSH, (H. E. H. and J. B. H.)** Proprietors Hayes'
 Business Institute and Telegraphic College, Main sw cor
 Public Square.
- Hayner Henry, express driver; res Seminary ws 1 n Ferris.
 Hayner H. C., clk 45 E. Main; res Sumner ws 3 n Main.
 Hayward Aaron, clk American House; bds same.
 Hayward George, carpenter; res Prairie sw cor Fremont.
 Hazard Edgar W., clk 1 and 3 E. Main; res 17 Cherry 2 n South.
 Hazard E. W., lawyer; res 17 Cherry 2 n South.
 Hazard J. N., clk 35 E. Main; res 17 Cherry 2 n South.
 Hazard M. C., lawyer; res South ss 3 w West.
 Head Mrs. Mary, res Chambers es 5 n Berrien.
 Hedburg Andrew, tailor; res Cherry se cor Ferris.
 Hedburg M., tailor; res Waters ss 2 w Cedar.
 Hedell C. L., carpenter; bds Seminary ne cor Mulberry.
 Hedendall Peter, day wiper round house; res Seminary ws 4 n
 Fremont.
 Heggstrand J. W., lab; res Seminary es 8 n Main.
 Helm Joseph, lab; res Chambers es 2 n Berrien.
 Helm Joseph, lab; res Chambers es 2 s Berrien.
 Helms Charles, (col.) carpenter; res Pine ws 2 s Brooks.
 Helstrom Mrs. Anna, res Losey ne cor Cherry.
 Helstrom Peter, clk; res Losey ne cor Cherry.
 Hemming Thomas R., painter; bds 42 N. Broad.
 Hemstreet Philip P., carriage maker; res Kellogg ne cor South.

Hender J., at railroad; res nw cor Public Square.
 Hender Frank, (H., Zeigler & Andrews); res 6 Tompkins.
HENDER, ZEIGLER & ANDREWS, (F. H., I. Z., and J. W. A.) Wholesale and Retail Dealers in Hardware, Stoves, Heating Furnaces, Agricultural Implements, Well and Cistern Pumps, etc., and Manufacturers of Copper, Tin and Sheet Iron Ware, 24 E. Main.
 Henderson C., (col.) painter; res West ne cor Simmons.
 Henderson H. H., colorist; bds National House.
 Henderson Mrs. Lucretia, (col.) res 22 W. Tompkins.
 Henderson Mrs. V., (col.) res 22 W. Tompkins.
 Henderson William, (col.) res West ne cor Simmons.
 Henderson W. F., woodworker Frost Manufacturing Co.; res Monmouth ss 2 w Henderson.
 Hendrick H. H., res Prairie nw cor Losey.
 Hendricks Frederick, shoemaker; res Brooks ns 7 e Chambers.
 Hene Adam, res Sumner ws 4 n Main.
 Henesey William, school teacher, Academy nw cor 2d; res same.
 Hennis William A., res 23 E. Ferris.
 Henry Solomon, shoemaker 1 n Cherry; res es Public Square.
HENSHAW DANIEL, Proprietor Henshaw House, 12 West ws bet Simmons and Tompkins.
HENSHAW HOUSE, 12 West ws bet Simmons and Tompkins, Daniel Henshaw, Proprietor.
 Henshaw Miss N. L., teacher room "K" High School building; res Henshaw House.
 Herlihy Jeremiah, engine wiper; res First ss 2 w Pine.
 Herlihy Patrick, night wiper round house; res Academy ws 2 n Brooks.
 Herring Mrs. I., res Third ns 1 w Seminary.
 Herring Samuel W., painter; res Third ns 1 w Seminary.
 Herring Wm. J., painter C. B. & Q.; res Third ns 1 w Seminary.
 Hester Harry D., farmer; res Knoxville road ns 1½ miles from Public Square.
 Hester Henry, farmer; res Knoxville road ns 1½ miles from P. Sq.
 Hibbard Charles, machinist Frost Manufacturing Company.
 Heylander John, machinist Frost Manufacturing Co.
 Hibbard F. I., foreman Brown's Corn Planter Factory; bds Berrien ss 3 e Chambers.
 Hibbard W. W., machinist Frost Manufacturing Co.; res Academy nw cor Knox.
 Hibernia Club Rooms, Boone av., M. & J. Murphy proprietors.
 Hickey Mrs. Johanna, res Chambers ws 1 s Brooks.
 Hickey John P., blacksmith; res Cherry ne cor Brooks.
 Hickey Thomas, lab; res Seminary ws 2 s Third.
 Hicks M. M., brakeman; bds 96 Main 3 e Allen av.

O. T. JOHNSON,

WHOLESALE AND RETAIL DEALER IN

STAPLE & FANCY DRY GOODS,

BOOTS AND SHOES, HATS AND CAPS, CLOTHING,

YANKEE NOTIONS, &c.,

Galesburg, Ill.

Hicks T. B., bookpr Second Nat. Bank; bds National House.
 Higgins Addison, farmer; res Fremont ns 1 w Broad.
 Higgins A. C., farmer; res Fremont ns 1 w Broad.
 Higgins A. C., farmer; res Fremont head of Academy.
 Higgins A. P., farmer; res Fremont head of Academy.
 Higgins Frank, farmer; res Fremont ns 1 w Broad.
 Higgins F. G., farmer; res Fremont head Academy.
 Higgins George A., clk 11 and 13 E. Main; bds W. Main ns 3 w Cedar.
 Higgins Samuel, bookkeeper Willard, Hurd & Butler's; res 34 Simmons 3 e Kellogg.

HIGH SCHOOL BUILDING, Broad sw cor Simmons.

Higley E. D., shoe shop sw cor Public Square; res same.
 Hilgren Peter, carpenter G. W. Brown's; res Grove ns 2 e Kellogg.
 Hill Abner M., carpenter; res Berrien ss 2 w Cedar.
 Hill Amos L., res Kellogg es 2 s Tompkins.
HILL, ANDERSON & CO., (A. A. H., A. A., and J. Gustafson), fine boot and shoe makers, Prairie ws 4 s Main.
 Hill Andrew A., (H., Anderson & Co.) res 38 S. Broad.
 Hill Henry, barber Cherry ws 1 s Main; bds 36 Broad 2 s Simmons.
 Hill Jesse A., artist; res 9 Cedar 2 s Simmons.
 Hill J. A., photographer 1 and 3 Main; res 25 W. Main.
 Hill Jerome, carpenter, bds West ws 3 s Main.
 Hill John, lab; res Tompkins ss 2 w Seminary.
 Hill Joseph, foreman boilermakers car works; res Mulberry se cor Chambers.
 Hill Joseph B., boilermaker car works; bds Mulberry se cor Chambers.
 Hill Joseph, photographic artist; res Pearl ws 4 s Mulberry.

Hill R. L., con. C., B. & Q. R. R.; res Sumner es 2 s North.
 Hill Thomas brakeman; bds 9 Cedar 2 s Simmons.
 Hilliard Daniel B., salesman J. B. Colton's; bds Main ns 3 w Cedar.
 Hilts Malcolm, carpenter; res Ferris ss 3 w Cedar.
 Hineckley Charles, farmer; res Henderson nw cor Fremont.
 Hineckley G. W., carpenter; res Seminary ws 4 n Main.
 Hineckley William, farmer; res Henderson road nw cor Fremont.
 Hineckley —, farmer; res Cherry sw cor Losey.
 Hine Franklin, carpenter; res N. Broad sw cor Osage.
 Hinkle, Leonard, carpenter; bds Kellogg es 2 n Tompkins.
 Hinsel David, carpenter; res 2 Tompkins nw cor Cedar.
 Hirling J. S., painter car shop; res Third ns 1 w Seminary.
 Hitchcock Mrs. Caroline, res South sw cor Pine.
 Hitchcock E. S., res Cedar ws 2 s Simmons.
 Hitchcock Frank A., clk 45 E. Main; bds Sumner ws 3 n Main.
HITCHCOCK HENRY, Assistant Superintendent C., B. & Q. R. R. Office at Depot; res Cedar sw cor Tompkins.
HITCHCOCK HENRY E., A.M., Professor of Mathematics and Natural Philosophy, Female College Department Knox College; res 23 N. Prairie.
 Hitchcock L. E., machinist car works; res Main se cor Chambers.
 Hoad Gustaf, shoemaker; res Main ns 1 e Sumner.
 Hoadley John, check clk depot; res Berrien ne cor West.
 Hoaglander J., lab; res Seminary es 7 n Main.
 Hobbie S. E., carpenter; bds Henslaw House.
 Hoch Jacob, engineer car shop; res Chambers ws 2 s Berrien.
 Hockinson Peter, grocer; res Clark ne cor Losey.
 Hodge William C., foreman blacksmiths C., B. & Q. R. R.; res Academy ws 2 n South.
 Hogland Benjamin, student; bds Second ss 1 w Broad.
 Hokanson Peter, lab; res Chambers ws 6 n Main.
 Holcomb B. F., (H. & Johnson) res Kellogg ws 2 n Grove.
 Holcomb Mrs. P. S., res Main nw cor Cedar.
HOLCOMB & JOHNSON, (B. E. and S. F.) Real Estate and Insurance Agents, Matthews' Block, over Merchants Union Express Company's office.
 Holding William, contractor; res Academy ws 1 n North.
 Holdquist Mrs. Sophia, res Main ns 1 e Sumner.
 Holland Lewis M., blacksmith Broad se cor Waters; bds 55 Main.
 Hollister Edward, farmer; res Simmons se cor Kellogg.
 Holmes John S., clk; res Sumner ws 2 n Locust.
 Holmes M. W., blacksmith car wks; res Seminary ws 2 n Losey.
 Holsten John, bricklayer; res Pearl ws 1 n Main.
 Holt James E., foreman laborers C., B. & Q.; res 24 Academy.

WHITE'S HOTEL
 AND
LUNCH ROOMS,
 CONFECTIONERY AND BAKERY.
MEALS AT ALL HOURS.

2d DOOR FROM DEPOT, - - - GALESBURG, ILL.
 Board, \$1.50 Per Day.

Holt R. M., res 24 Academy.
 Holton A. J., painter car shop; bds Berrien ss 2 w Prairie.
 Holyoke Samuel G., wheelwright G. W. Brown's; res Cedar ws 2 n Waters.
 Hook Walter, (H. & Elmendorf) res Mulberry ns 2 e Chambers.
HOOK & ELMENDORF, (W. H. and G. W. E.) House and Sign Painters, Glaziers and Paper-Hangers, Cherry ws 2 n Main.
 Hooper John, carpenter car shop; res Quincy sw cor Third.
 Hoover A. S., (Dieterich, H. & Co.) res Cedar sw cor North.
 Hoover C. H., clk 4 and 5 ws Pub. Sq; res Cedar sw cor North.
 Hoover Joseph, (Dieterich, H. & Co.) res Cedar es 4 n Waters.
 Hoover Martin, res Cedar es 4 n Waters.
 Hoover Martin, jr., (Dieterich, H. & Co.) bds Cedar es 4 n Waters.
 Hopkins E. S., treasurer Knox College; res 30 N. Broad.
 Hopkins John, (col.) teamster; res Mulberry ss 6 e Pine.
 Hopkins J. W., clk Depot Hotel; res same.
 Hord Gustaf, shoemaker Hill, Anderson & Co.; res Seminary se cor Grove.
 Horsington S. B., carpenter; res Prairie ws 1 s Tompkins.
 Horton B. F., engineer C., B. & Q.; res Chambers es 1 s Mulberry.
 Horton G. W., eng. C., B. & Q.; res Chambers es 1 s Mulberry.
 Horton H. O., eng. C., B. & Q.; res Chambers es 1 s Mulberry.
 Horton J. B., moulder Frost's Manufacturing Co.; res Mulberry ns 1 w Chambers.
 Horton Joseph, engineer C., B. & Q.; res Main ss 2 e Railroad.
 Horton Mrs. Phoebe, res Broad ws 1 w Losey.
 Horton Silas, carpenter; res Broad ws 1 n Losey.
 Hosmer James, wagon maker South ns 1 e Kellogg; res Mulberry ss 3 w Chambers.
 Hough Frank L., grain buyer South se cor Kellogg; res Day es 2 n Brooks.
 Hough Mrs. Matilda, res Day es 2 n Brooks.

Houk John, con. C., B. & Q.; res Mulberry ss 4 e Chambers.
 House S. Henson, collecting agent; res Prospect ss w Cedar.
 Howard H. H., bookkeeper First Nat. Bank; bds Depot Hotel.
 Howard Lewis, machinist car works; res 16 N. Kellogg.
 Howard L. A., passenger con. C., B. & Q. R. R.; res Prairie ws
 6 s Main.

HOWARD. REV. M., Pastor St. Patrick's Church, (Roman Cath-
 olic;) res Academy ws 2 s Second.

Howard R. E., fireman C., B. & Q. R. R.; bds Berrien ns 4 e
 Chambers.

Howard Miss S. A., teacher Room "H" High School building; bds
 Knox cor Seminary.

Howarth James, cashier O. T. Johnson; bds National House.

Howey William M., sawyer Berrien cor Prairie; res South ss
 6 e Chambers.

Hoyle Miss M. E., teacher East Main Street Primary School; res
 Mulberry ss 2 w Chambers.

Hoyle William R., (Hoyle & Son;) res Mulberry ss 2 w Chambers.

Hoyle William R., jr., (Hoyle & Son;) res Mulberry ss 2 w
 Chambers.

Hoyle & Son, (W. R. and W. R., jr.) wagon manufacturers
 South ns 1 e Kellogg.

Hubbard George, lab Hemp Faery; bds Abingdon ws 1 s Knox.

Hubbard Jonathan, painter; res 44 S. Broad.

Hubbard M. E., res 19 W. Main.

Hudgin J. D., res 17 Tompkins se cor Academy.

Huess Silas, bds 8 Academy sw cor Tompkins.

Huestis F. A., carpenter; res Chambers es 2 s Mulberry.

Hueti D., house mover; res Brooks junction Monmouth.

Hulland Alexander, res Losey head of Chambers.

Hugh Felix A., broom maker A. Burns; bds Chambers es 3 s
 Brooks.

Hughes Albert S., carpenter; res Day es 2 s Mulberry.

Hughes C. C., machinist Frost Manufacturing Co.

Hughes Frank, conductor C. B. & Q.; res Main se cor West.

Hughes William R., lamp man car wks; res Day es 2 s Mulberry.

Hulst B. A., shoemaker es Public Square.

Hult A., shoemaker 69 E. Main.

Hult Elias, tailor; res Seminary ws 5 n-Fremont.

Hultberg Samuel P., bds Monmouth ns 1 w Harding.

Hultgren J. P.; cabinet maker A. Nelson's, Cherry ws n Main.

Hultgren Otto, blacksmith; bds Kellogg es 2 s North.

Humphrey A. G., (A. G. and J. W. H.); res Knoxville road ss
 e of city.

Humphrey A. G. & J. W., hygeopathic physicians, Knoxville
 road ss e city.

G. D. COLTON.

G. S. COLTON.

NOVELTY WORKS.

G. D. COLTON & Co., Proprietors.

Manufacturers of, and Dealers in

STEAM ENGINES, Boilers and Heaters.

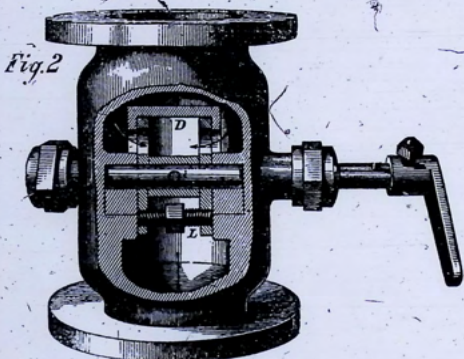

Fig. 2

WHITTE'S PATENT
 Rotary Balanced Governor Valves,
 AND
 GOVERNORS COMBINED.
 Patented by A. White, July 30th, 1851, and improved Sep-
 tember 16th, 1868.

The accompanying cuts represent the valve chamber and its inside construction, which with the newly improved Governor, renders it the most simple and durable as well as efficient combination now in use.

The valve (fig 4,) consists of two brass disks connected by right and left screw bolts and strengthened by a tongue and groove in the hubs, having opposite radial openings. The valve thus formed, works between division walls, as represented by D in the chamber (fig 2,) the steam passing through equally from each side as indicated by the arrows.

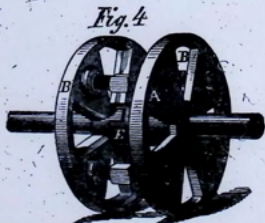

Fig. 4

Advantages over Others:

- 1st. It stops or checks the engine as desired when from any cause the Governor is stopped, preventing many serious accidents.
- 2d. It can in an instant be changed to run the engine faster or slower without changing the pulley.
- 3d. It is more durable, the valve being perfectly balanced, works steady, not jerking up or down as do the plug or poppet valves.
- 4th. The valve is adjustable to its seat by means of the right and left screw bolts.
- 5th. By the use of a weight on the valve lever all lost motion is continually kept up.
- 6th. It can be readily adjusted on engines with other Governors.
- 7th. It is so simple in construction and conveniently arranged that an engineer can readily adjust and operate it.

Liberal inducements to Engine Builders and Dealers.

GALESBURG - - - - - ILLINOIS.

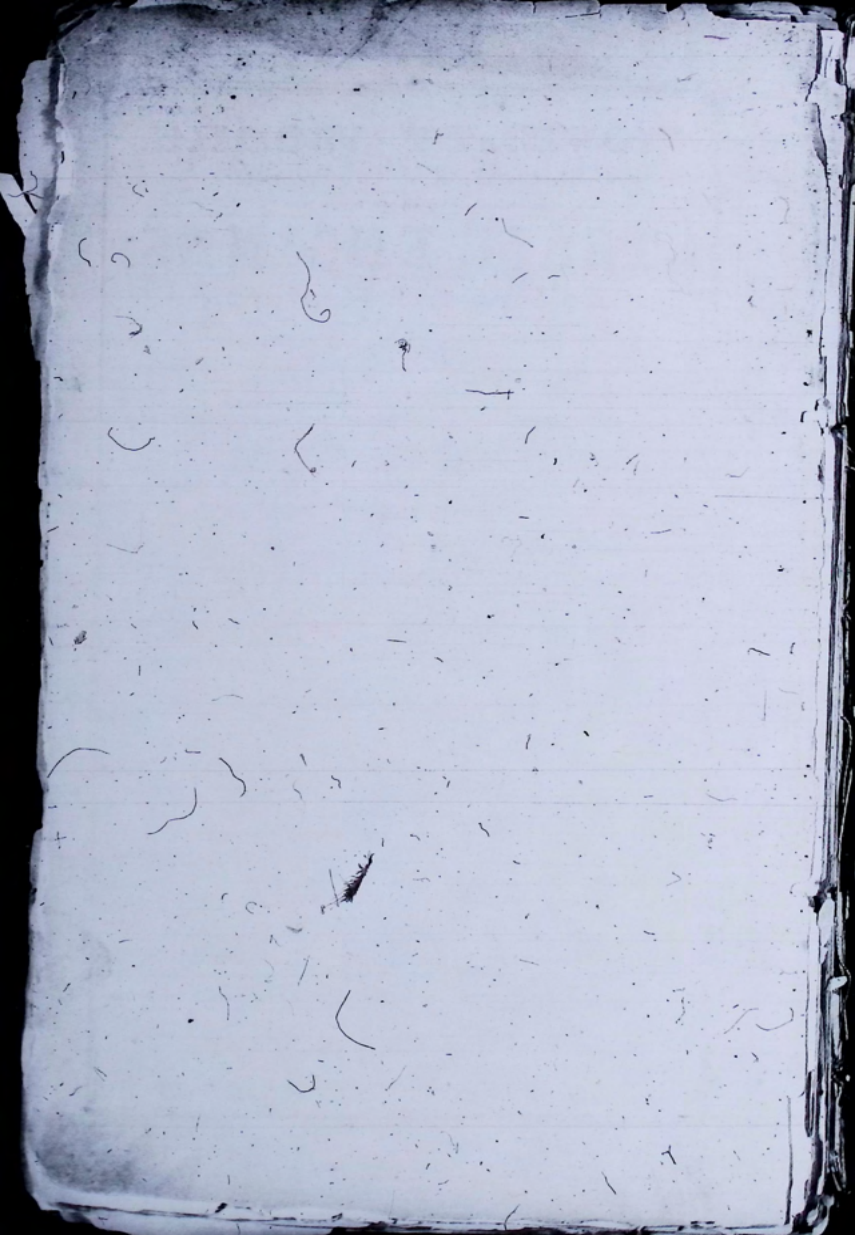

The Free Press

STEAM

PRINTING HOUSE

No. 20 Main Street,

GALESBURG,

ILLINOIS.

J. S. McCLELLAND & Co.,

Proprietors.

The Office has recently been furnished with

Three New Steam Presses,

And a large quantity of

PRINTING MATERIALS.

THE FREE PRESS

Is published every Thursday, and has the largest Circulation in
the County.

AN EXCELLENT MEDIUM FOR ADVERTISING.

BOOK AND JOB PRINTING

Of every description executed in a style unsurpassed
in the West.

ORDERS FROM A DISTANCE PROMPTLY ATTENDED TO.

PRINTED AT THE FREE PRESS OFFICE.



GREENLEAF & DEVENDORF,
Wholesale and Retail Dealers in
DRUGS, MEDICINES
PAINTS, OILS,
Glass, Perfumery, Patent Medicines,
DYE STUFFS, &c., &c.

ALSO, DEALERS IN
Homeopathic Goods,
NO. 23 MAIN STREET,
GALESBURG, ILL.

Humphrey J. W., (A. G. and J. W. H. ;) res Knoxville road ss
e city.

Hunt Mrs. Elizabeth, res head of Clark.

Hunt J. C., (H. & Arnold;) res Chambers es 4 s Main.

Hunt John B., farmer; res Broad ws 2 s n line city limits.

Hunt R. C., (Mason & H. ;) res Broad ws n Grove.

Hunt R. W., gardener; res head of Clark.

HUNT & ARNOLD, (J. C. H. and W. A.,) Wholesale and Re-
tail dealers in Groceries, Wood and Willow Ware, 39 E. Main.

Hunter Rev. W. H., presiding elder Monmouth District Central
Illinois Conference Methodist Episcopal Church; res 22 Prai-
rie ws 2 n Tompkins.

Huntington A. H., superintendent carpenter department C., B.
& Q. R. R.; res Third ny cor Quincy.

Hurd Albert, A.M., Professor of Natural Sciences Knox College
res Kellogg es 4 n Ferris.

Hurd Charles G., ticket agent C., B. & Q.; res 32 W. Main cor
Maple av.

Hurd H. M., (H. S. H. & Son;) res 32 W. Main cor Maple av.

Hurd H. S., (H. S. H. & Son;) res 32 W. Main cor Maple av.

Hurd H. S. & Son, (H. M.,) physicians 30 E. Main.

Hurd M. N., (Willard, H. & Butler;) res Cherry es 5 n Grove.

Hustin Mike, cupola tender Nov. Wks.; res 4th ss 2 w Quincy.

Hyde D. R., gardener; res West sw cor Brooks.

Hyde H. C., carpenter; res Main ns 2 s Chambers.

I

- Imler Brock, brakeman; bds Berrien ns 2 e Seminary.
 Ingburg John, lab; res Chambers ws 8 n Main.
 Ingersol C. S., machinist Frost Mfg. Co.; res Seminary sw cor 3d.
 Ingersoll Harley, res Cherry es 1 s Simmons.
 Ingersoll John, res Cherry es 1 s Simmons.
 Ingersoll Luther J., student; res Cherry es 1 s Simmons.
 Inglehart Daniel, res Seminary es 4 s Bushnell.
 Inman Spencer B., foreman carpenter dept. C., B. & Q; res Brooks ss 1 w Prairie.
 Innes Alexander, (L. Murdoch & Co.);² bds National House.
 Innes Arthur W., (L. Murdoch & Co.); res 31 Prairie sw cor Losey.

INVES. MURDOCH & CO., [A. I., G. A. M., J. Plimister and A. W. Innis,] Wholesale and Retail Dealers in Staple and Fancy Dry Goods, Hosiery and Gloves, Gent's Furnishing Goods, Hats, Caps and Furs, Boots and Shoes, Carpets, Oil Cloths and Matting, 41, 46 and 48 E. Main sw cor Prairie.

- Innis Hugh, lab. res 105 E. Main.
 Irwin H. M., college student; res Main ns 3 n Henderson.
 Irwin John, res Clark es 2 n North.
 Irwin J. N., college student; res Clark es 2 n North.
 Irwin S. M., farmer; res Main ns 3 w Henderson.
 Isaacson Isaac, lab; res North ss 6 w Chambers.
 Isaacson John, carpenter; res Kellogg ws 2 n Waters.
 Ives S. D., clk O. T. Johnson's; bds West sw cor Ferris.

J

- Jackson Eli F., bricklayer; res Henderson ws 2 s North.
 Jackson James, brakeman; bds Berrien ns 4 e Chambers.
 Jackson John, at Friedberg & Fry's; bds Tompkins ss 4 w Academy.
 Jackson John, (col.) ostler Dow & Tenney's; res at S. Dow's.
 Jackson J. F., brakeman; bds Berrien ns 4 e Chambers.
 Jackson Samuel C., res Kellogg es 2 n North.
 Jackson Mrs. Susan, (col.) res Lombard ws 2 s Mulberry.
 Jackson William, shoemaker 69 E. Main; bds J. Charlson.
 Jacobs August, lab; res Pearl ws 3 n Main.
 Jacobs Benjamin F., lab Hemp Wks; res South cor Henderson.
 Jacobs H. F., at Hemp Factory; res South ns 1 e Henderson.
 Jacobs Joshua, cooper; res 23 Broad.
 Jacobson Augustus, sawyer G. W. Brown's; res Pearl ws 3 n Main.

W. W. WASHBURN.

I. K. ARMSTRONG.

WASHBURN & ARMSTRONG,
Wholesale and Retail Dealers in
Fine Watches, Clocks,

Jewelry, Silver Ware, Gold Pens, Spectacles, &c., &c.)

ALSO, AGENTS FOR.

ROGERS, SMITH & Co.'s FINE PLATED WARE.*No. 7 E. Main St., GALESBURG, ILL.*

Jacobson Jonas, lab; res Broad ne cor Ferris.
Jacobi Abraham, dry goods; res 30 Broad ws s Simmons.
Jacobi Eben, clothing; res 12 South 3 w West.

JACOBI M., Dealer in Staple and Fancy Dry Goods, Ladies' Shoes and Furs, and Clothing and Gent's Furnishing Goods, 10 E. Main and 6 ns Pub. Square; res 30 Broad ws s Simmons.

Jaggar Mrs. Pamela, res Henderson ws 3 n Brooks.
Jahn William, tailor shop ws Public Square 7 s Main; res same.
Jenkins Moses, (col.) lab; res Brooks ns 1 w West.

JENKINS W. H., (col.) Hair Dressing and Shaving Saloon, Cherry ws 1 s Main; bds Henshaw House.

Jenny Rev. Elisha, Agent H. M. Society; res Losey ns 2 e Chambers.

Jenny E. W., college student; res Losey ns 2 e Chambers.

Jerauld James, carpenter; res Waters ns 1 e Cherry.

Jerome James, at car shop; res Seminary ne cor Knox.

Jewell John, painter 69 E. Main; bds Tompkins sw cor Seminary.
Johnson Andrew, blacksmith Martin & Norene; res Seminary es 6 n Main.

Johnson Andrew, cabinet maker, res Seminary es 4 n Main.

Johnson Andrew, clk 18 Main; res Peck ss 2 w Chambers.

Johnson Andrew, engine wiper C., B. & Q.; res Swede town.

Johnson Andrew, engineer Chambers cor South; res Chambers es 3 n South.

Johnson Andrew, lab; res 65 Main.

Johnson Andrew, lab; res Berrien ns 2 e Chambers.

Johnson Andrew, lab; res North ns 2 e West.

Johnson Mrs. Anna, res North ss 1 w Pearl.

Johnson Augustus, tinner 55 E. Main; res Kellogg se cor Losey.

Johnson A. F., carpenter; res Seminary ws 3 n Waters.

- Johnson Mrs. Bertha, res Pearl es 3 n Main.
 Johnson Mrs. Betty, (col.) res Tompkins ns 3 e Henderson.
 Johnson B. L., cabinet maker Bartlett & Judson's; res Alley w Cedar, ws n Waters.
 Johnson Mrs. Carrie, res Broad ne cor Ferris.
 Johnson Charles, carpenter; res Henderson es 2 n North.
 Johnson Charles, cooper Chambers cor South; bds Berrien ss 4 e Chambers.
 Johnson Charles, lab C., B. & Q. depot; res North n Waters.
 Johnson Charles, moulder Frost Manufacturing Co. ns Simmons bet Cedar and West.
 Johnson C. F., agent McCormick's Reapers; res Simmons' ns 1 w West.
 Johnson C. J., (J. & Swedlund;) res Monmouth road ns 1 w Harding.
 Johnson Daniel, (col.) res First ns s Abingdon.
 Johnson Daniel, lab; bds Monmouth ns 1 w Harding.
 Johnson Eric, ironworker G. W. Brown's, Kellogg es s Simmons.
 Johnson Frank, lab; bds Monmouth ns 4 w Henderson.
 Johnson F. A., shoemaker; 49 E. Main; res 39 Simmons cor Seminary.
 Johnson Gustaf, (Bengtson, Nelson & Co.;) res Kellogg es 2 n Fremont.
 Johnson Jerry, (col.) bricklayer; res South ss 2 e Railroad.
 Johnson John, clk 18 Main; res Seminary ws 2 n Ferris.
 Johnson Gustaf, expressman; res North ns 3 s Chambers.
 Johnson Hans, lab; res Sumner es 5 s North.
 Johnson John, college student; res 5 North.
 Johnson John, shoemaker S. Nelson; bds Mulberry sw cor Chambers.
 Johnson John, lab; res North ns 1 e West.
 Johnson John, lab; res North ns 2 e Seminary.
 Johnson John, (col.) lab; res Tompkins ns 3 e Henderson.
 Johnson John, (col.) lab; res Mulberry ss 1 e Pine.
 Johnson John, watchman depot; res North ns 3 s Chambers.
 Johnson John, res Chambers es 4 n Berrien.
 Johnson John F., (J. P. J. & Son;) res North ss 1 e West.
 Johnson John S., machinist G. W. Brown's; bds Tompkins ss 1 e Kellogg.
- JOHNSON J. A.,** (Cribbs & J.,) and Dealer in Window Shades, Paints; Oils and Glass, No. 1 Cherry; res 34 Cedar 2 s Berrien.
- Johnson J. P., (J. P. J. & Son;) res North ns 1 e West.
 Johnson J. P. & Son, (John F.,) wagon mkr's Main ss 2 w West.
 Johnson John W., express driver; res Seminary ws 2 n Ferris.
 Johnson J. S., carpenter; res Cedar ws 2 n Waters.

AMERICAN HOUSE

SIX RODS WEST OF C., B. & Q. R. R. DEPOT,

GALESBURG, ILL.

G. W. ROBINSON, - - - Proprietor.

This House has been entirely refitted and furnished for a First Class Hotel. All trains stop from 25 to 30 minutes for Meals. *Warm Meals* will always be found ready at this House for *50 Cents*.

- Johnson Kindred, helper G. W. Brown's; res Brooks ns 3 e Chambers.
 Johnson Mrs. Lizzie, (col.) res Knoxville road ns e Mulberry.
 Johnson Lewis, lab; res Main ns 1 e Sumner.
 Johnson Lewis, lab; res Kellogg se cor Tompkins.
 Johnson Louis, helper Frost Manufacturing Co., Simmons ns bet Cedar and West.
 Johnson Louis, lab; res Chambers es 3 s Berrien.
- JOHNSON N. A.,** Dealer in Drugs and Medicines, Toilet Goods, Perfumeries, Pocket Cutlery, California Wines, Paints, Oils, Glass and Fancy Goods, 9 E. Main; res Main ne cor West.
- Johnson Olof, at Gas Works; res North ns 4 s Chambers.
 Johnson Olof, shoemaker; res Sumner es 4 n Main.
 Johnson Orson; carpenter; res ne cor North and Henderson.
 Johnson Olof, (Fick & J.,) res Sumner es 2 n Main.
 Johnson O. E., res 27 W. Main 2 w Academy.
- JOHNSON O. T.,** Wholesale and Retail Dealer in Staple and Fancy Dry Goods, Boots, Shoes, Hats, Caps, Clothing, Yankee Notions, &c., &c., 31 and 33 E. Main; res Kellogg ws 2 n North.
- Johnson Peter, res North ns 6 e Seminary.
 Johnson Peter, lab; res Broad es 2 n Ferris.
 Johnson Peter, teamster E. Post; res Seminary ws 3 n Waters.
 Johnson Peter, lab; res North ns 3 e Seminary.
 Johnson Mrs. Steene, res Pearl es 3 n Main.
 Johnson Swan, lab; res North ns 7 e Seminary.
 Johnson S. F., (Holecomb & J.,) res Academy se cor Losey.
 Johnson & Swedlund, (C. J. J. and P. S.,) brickyard Monmouth road ns w Harding.
 Johnston Nathaniel, farmer; res Day es 1 s P. & O. Railroad.
 Johnston, Mrs. Susan, res Day es 1 s P. & O. Railroad.

- Jones Charles H., at depot; res Brooks cor Broad.
 Jones C., student; bds Cedar nw cor Brooks.
 Jones George L., freight con. C., B. & Q. R. R.; res Third ns
 4 w Quincy.
 Jones Granville, farmer; res South ss 2 w Harding.
 Jones Hugh, fireman C., B. & Q.; res Brooks cor Broad.
 Jones Mrs. Jane, (col.) res Tompkins ns 1 e Henderson.
 Jones Mrs. Mary, res Brooks sw cor Broad.
 Jones Michael, lab; res Third ss 3 w Quincy.
 Jones T. O., (N. Anthony & Co.) res Berrien ns 4 e Pearl.
 Jones T. O., jr., student; res Berrien ns 4 e Pearl.
 Jones W. P., clk J. F. White; bds Central es 3 n Brooks.
 Jordan Mrs. E. S., res Mulberry ns 4 e Chambers.
 Joseph E., clk 12 E. Main; res ne cor Public Square.
 Joslin J. B., brakeman; res South ss 1 w Pearl.
 Joyce James, lab; res Seminary ws 4 s P. & O. Railroad.
 Judson O. B., (Bartlett & J.) res Chambers ws 3 n Main.
 Judson W. L., (Prescott, J. & Co.) bds Academy se cor North.
 Judson James A., marble dealer Prairie ws 3 s Main; res North
 ns 2 e Chambers.
 Junkin J. R., machinist Frost Manufacturing Company.

K

- Kakansson Nels, painter; res Chambers ws 5 n Main.
 Kalstran J. M., cabinet maker; res ne cor Seminary and North.
 Kapple George, lab; bds Cedar es 1 s Fourth.
 Kastler Peter, at car shop; res Third ns 1 e Chambers.
 Kaulitz Charles, lab; res Prairie ws 3 s South.
 Kearney John, carpenter; res Academy ws 1 s Railroad.
 Keary Thomas, machinist; res Central ns 2 w Prairie.
 Keen Daniel, (col.) brick moulder; res North ss 2 e Pearl.
 Keener George, carpenter; bds Kellogg ne cor South.
 Kellogg Frederick S., insurance agent; res 12 N. Prairie.
 Kelly John, lab; res s Third w Quincy.
 Kelly Peter, blacksmith car wks; res Bushnell ss 3 w Chambers.
 Kelly Peter, freight conductor C., B. & Q.; bds American House.
 Kelly Thomas, lab; res Third ss 2 w Quincy.
 Kemp Henry, student; bds 8 Academy sw cor Tompkins.
 Kendall Mrs. C. S., teacher of French, Italian, Drawing and
 Painting, Lombard University; res Day es 3 s South.
 Keneft O., helper; res Williston ss 2 e Seminary.
 Kennedy John, lab Hemp Works; bds Knox ss 1 w Academy.
 Kern Emanuel, at car shop; bds Williston ss 2 w Quincy.
 Kern George W., carpenter car wks; res Williston ss 3 w Quincy.
 Kerr Mrs. L. H., res Mulberry ns 2 e Allen av.
 Kestler Peter, carpenter car works; res Third ns 1 e Chambers.

N. BRISCOE,
AGENT
SINGER & HOWE'S SEWING MACHINES,
AND
FRY & CO.'S PIANOFORTES,
41 E. Main Street.
GALESBURG, - - - ILLINOIS.

- Kierman W. H., grain buyer; bds Day es 2 n Brooks.
 Kiley Thomas, lab; res Third se cor West.
 Kilpatrick William, boilermaker car works C., B. & Q. R. R.
 Kimball E. S., clk 9 S. Prairie; bds 32 Cedar cor Berrien.
 Kimball F. E., painter; res Clark es 1 s Losey.
 Kimball George, brakeman; lds Berrien ss 3 w Cedar.
 Kimball J. W., teamster; res Losey ss 1 w Academy.
 Kimball Peter, painter; res Clark es 1 s Losey.
 King Mrs. E. M., res Ferris ss 3 w West.
 King John G., res Ferris ss 3 w West.
 Kingsbery G. H., grain dealer; res Simmons ne cor Kellogg.
 Kingsbery Sanford, general fuel agent C., B. & Q. R. R.; res
 Prairie ws 3 s Tompkins.
 Kinniac Michael, lab; res Brooks se cor Chambers.
 Kinsley James, marble/polisher J. A. Judson; res Seminary ws
 6 s P. & O. Railroad.
 Kirkland Archibald, res North ne cor N. Prairie.
 Kitchell Alfred, (K. & Arnold;) res North ne cor Prairie.
 Kitchell & Arnold, (A. K. and B. F. A.) Attorneys 16 Main
 Sanderson's Block.
 Kite John, lab; res Henderson es 1 s South.
 Klang Olof E., at depot; res Quincy ws 3 s Third.
 Knapp James H., County Superintendent Public Schools; res
 Broad es 1 n Grove.
 Knuff Aloes, blacksmith car works; res Wiliiston ss 2 e Seminary.
 Kniekerboecker R. S., with H. Onderdonk; res Cedar cor Losey.
 Knowles Alfred, [K. & Son;] res Ferris ss 1 e Prairie.
 Knowles Edwin, [K. & Son;] res Main ns 3 w Cedar.
 Knowles Howard, college student; res Ferris ss 1 e Prairie.
**KNOWLES & SON, [A. & E.,] Proprietors Galesburg Flouring
 Mills, Broad ws 1 n Public Square.**
**KNOX COLLEGE, South ss bet Cherry and Cedar; Preparatory
 Department Broad nw cor Public Square.**

Knox David, collier; res 26 Ferris.

KNOX FEMALE SEMINARY, Tompkins ns bet Cedar and Broad.

Koen Nicholas, helper car works; res South w Seminary.

Kolp D. H., engineer Galesburg Mills; res Ferris ss 2 w Cedar.

Kommer Anton, bolt cutter car works; res Bushnell ss 2 e Sem'y.

Kray Peter, tailor 9 es Pub. Sq; res Simmons 2 n Kellogg.

Kretzinger Jacob, carpenter; res South ns 3 e Kellogg.

Kubitz Ernst W., machinist Novelty Works; bds Kellogg ne cor South.

Kuhn N. C., carpenter; res South ns 4 w Seminary.

L

Lackey S. A., printer Register Office; bds 12 N. Prairie.

Lacy Mrs. Catharine; res Fremont ne cor Henderson.

Ladwig A., [M. Schwarzman & Co.,] 4 E. Main.

Lagergreen C. J., lab; res North ns 3 s Chambers.

Lampman Smith, livery stable Main ss 4 e Kellogg; res Simmons ns 2 w Boone av.

Lane August, lab lumber yard C., B. & Q. R. R.

Lane David, at car works; res Broad sw cor Third.

Lane Don, lab; res Seminary es 2 n Brooks.

Lane Edward, day wiper round house; res Broad sw cor Third.

Lane John, lab car works C., B. & Q. R. R.

Lane John, [col.,] lab; res Mulberry ss 2 e Pipe.

Lane J., osage business; res Cedar sw cor Simmons.

Lane J. A., osage business; res Cedar sw cor Simmons.

Lane L. H., osage business; res Cedar sw cor Simmons.

Lanigan John, boilermaker car works.

Lang J. S., clk 27 Prairie; res Seminary head of Simmons.

Langdon John W., clk; res Cherry ws 1 n Fremont.

Lannon Simon, lab; res Fifth ns 3 e Grove.

Lanphere G. C., [L. & Price;] res 7 Tompkins.

LANPHERE & PRICE, [G. C. L. and O. F. P.,] Attorneys at Law and Solicitors in Chancery, 21 Main.

Lanstrum C. E., [Baneroff & L.;] res Sumner ws 2 n Main.

Lanstrum F. A., clk 5 Prairie; res Sumner ws 2 n Main.

Larson A. P., at depot; res Waters ss 1 w Broad.

Larkin James, yard master depot; res Brooks ss 3 e Cherry.

Larson John, gas fitter 23 Prairie; res Broad ne cor Ferris.

Larson John, machinist; res Broad ne cor Ferris.

Larson J. G., clk 31 E. Main; res Seminary ws 4 n Ferris.

Larsson Lars, well digger; res North ss 3 e Kellogg.

Larson L. A., wood turner A. Nelson's; res Seminary ws 4 n Ferris.

WILLARD, HURD & BUTLER,

DEALERS IN

FOREIGN AND DOMESTIC

DRY GOODS

Fine Furs, Carpets,

FANCY DRESS GOODS, NOTIONS, &c.

AGENTS FOR

KNOX COUNTY WOOLEN MILLS.

50, 52 & 54 MAIN ST.,

GALESBURG, ILL.

GALESBURG, ILL.

J. W. MANVELL

W. P. FRAILEY

MANVELL & FRAILEY,

DEALERS IN

QUEENSWARE

China, Glass,

BRITANNIA & SILVER-WARE,

Table Cutlery, Looking Glasses, Lamps, Tea Sets, &c.

NO. 11 PRAIRIE STREET,

GALESBURG,

ILLINOIS,

AGENTS FOR THE

JOLLET DRAIN TILE

AND

Willcox & Gibbs Sewing Machines.

M. JACOBI,

DEALER IN

CLOTHING

AND

GENT'S FURNISHING GOODS,

HATS AND CAPS,

VALISES, TRUNKS, &c.,

NORTH SIDE SQUARE,

Galesburg, - / - Illinois.

Lasher J. H., [Stevens & L.] bds Seminary ws head Mulberry.

LASS EBENEZER, House, Sign and Ornamental Painter, Grainer, Glazier and Paper Hanger, Colton's Block; res Academy es 3 n North.

Lass John, res Academy es 3 n North.

Lass Thomas, painter; res Academy es 2 n North.

Lass W. S., [L. & Ekins;] res Academy es 3-n North.

Lass & Ekins, [W. S. L. and W. E.,] tailors 2 ws Pub. Square.

Latterer Daniel, barber depot; res 27 Cherry 2 n Brooks.

Laughlin R. M., engineer C., B. & Q. R. R.; res Churchill & Eggleston's av. ws 3 s Brooks.

Laurel L. P., painter; res Seminary es 8 s North.

Lawrence Hon. C. B., Supreme Judge of Illinois; res North ns 1 w Maple av.

Lawrence Mrs. —, res 27 Prairie.

Lawsey Peter, [col.] lab; res First ns 3 w Pine.

Lawson Andrew, res Mulberry ss 2 e Pine.

Lawson Lewis, farmer; bds North ss 6 w Chambers.

Eawson John, gas fitter 23 Prairie; res Broad ne cor Ferris.

Leach Clement, cattle dealer; res Brooks sw cor Cherry.

Leach Clement, jr., [Sandersons & L.;] res Brooks se cor Broad.

Leavenworth Rev. C., res Kellogg ws 4 n North.

Lever Charles, lampman car works; res Clark ws 1 s Losey.

LeCompt Ferris, boarding-house Main ss 2 w Chambers.

LeCompt Mrs. Maria, res South ss 3 w Pearl.
 Lee George N., college student; res se cor Kellogg and Waters.
 Lee H. K., traveling agent; res se cor Kellogg and Waters.
 Lee James McChesney, carpenter; res Ferris ss 2 w Prairie.
 Lee Joel, inventor of and dealer in patent rights; res se cor Kellogg and Waters.
 Lee J. P., music store 7 S. Prairie; res Main sw cor Cedar.
 Lee L. H., clerk 7 S. Prairie; res Main sw cor Cedar.
 Lee Norman, grocers clk; res Berrien ss 4 e Chambers.
 Lee Miss Sarah C., teacher Room "A" High School Building; res se cor Kellogg and Waters.
 Lee —, farmer; res Seminary es on n line city limits.
 Leeper C. M., res Losey ns 3 e Chambers.
 Leeper J. E., miner; res Losey es 3 n Chambers.
 Leidy James C., wagon maker Broad se cor Waters; res Waters ns 1 e Broad.
 Leisenring J. B., photographer 5 Main; res 7 Cedar 1/2 Simmons.
 Leonard Peter, [col.] lab; res Mulberry ss 3 e Pine.
 Leslie Addison, carpenter; res 42 N. Broad.
 Lever C. W., mechanic; res Clark ws 1 s Losey.
 Lewis Andrew, lab; res Seminary es 7 n Main.
 Lewis Henry K., baggage man; res Berrien ns 5 e Chambers.
 Lewis Isaac, [col.] farmer; res Pine ws 1 s South.
 Lewis James, carpenter car works; res North ns 5 e Simmons.
 Lewis S. P., tailor 31 Main; res Tompkins ss 3 e Kellogg.
 Lewison A. P., car smith; res North e Kellogg.
 Lightner B., fireman C. B. & Q.; bds Bushnell ss 3 w Chambers.
 Linch John, engine wiper; res South ss 1 e Cherry.
 Lincoln N. N., clk 63 Main; res Seminary ws 5 n Main.
 Linden Stephen, copper smith car works C. B. & Q. R. R.
 Linderburg Peter, lab; res Fulton head of North.
 Lindgren J. G., physician Main nw cor Kellogg; res same.
 Lindoft N., tailor; res Waters ns 2 w Cedar.
 Lindquist Augustus, clk Henshaw House; bds same.
 Lindquist Frederick, painter 69 E. Main; res Seminary es 8 s North.
 Lindquist Hawkins, painter 69 E. Main, res Seminary es 8 s North.
 Lindquist John, lab; res Chambers es 4 n Berrien.
 Lindquist J. P., [L. & Curtes;] res Main ne cor Cedar.
 Lindquist M. P., painter; res Seminary es 2 n Main.
 Lindquist & Curtes, [J. P. L. and C. C.], wagon makers Main ne cor Cedar.
 Lindsay Mrs. Mary, res Academy ws 2 n South.
 Lindsay Samuel, res Academy ws 2 n South.
 Lindsley J. H., railroad man; res 4 Tompkins.

G. P. RAYMER.

JOS. RAYMER.

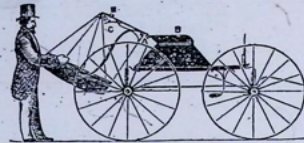
**RAYMER & BRO.,**

Manufacturers of

Carriages**WAGONS & SLEIGHS.**

PAINTING AND TRIMMING DONE IN THE BEST STYLE.

Cor. South and Prairie Sts., GALESBURG, ILL.

Lindstrom C. A., blacksmith J. P. Johnson & Son; res Pearl ws 2 n Main.
 Lindstrom C. A., tailor 33 W. Main; res Seminary es 2 n Main.
 Lindstrom N. N., stone mason; res Main ns 1 e Sumner.
 Lindstrom S. J., tailor 33 W. Main; res Seminary es 2 n Main.
 Lines Mrs. Anne, [col.] res w Maple av. 5 n North.
 Linn Charles, lab; res North ss 1 w Pearl.
 Linn Edward, fab; res Seminary es 3 s Bushnell.
 Linn Mrs. —, res North ne cor Chambers.
 Lipsohn Louis, [L. Cohen & Co.], res Prairie es 3 s Simmons.
 Little Mrs. Julia, res Main nw cor West.
 Littlehales J. W., machinist car works; res Knox ss 2 w Brown.
 Livingston Rev. William, A.M., Professor of Natural Science — Lombard University; res Day es 3 n Brooks.
 Lockwood Miss Anna L., assistant teacher colored school; res Berrien ns 2 e West.
 Lockwood Miss E. E., principal colored school; res Berrien ns 2 e West.
 Lockwood Mrs. Parthena, res Berrien ns 2 e West.
 Logan Peter, [col.] farmer; res Mulberry ns 1 e Knoxville road.
 Lombard Benjamin, jr., dealer in real estate se cor Main and Prairie; res Prairie ne cor Grove.
LOMBARD UNIVERSITY, Lombard es bet College street and Maiden Lane.
 Long Edward, flour packer Chambers cor South; bds Chambers ws 1 n South.
 Longenecker S. J., carpenter; res Tompkins ss 2 e Kellogg.
 Look John, at car shop; res Knox ss 7 w Pine.
 Looker Joseph, car smith C. B. & Q. R. R.
 Loos John, baker 5 es Public Square; res same.
 Loreen L. P., painter G. W. Brown's, Kellogg ws s Simmons.
 Losey James H., clk Post Office 3 S. Prairie; bds Tompkins se cor Cherry.

Love Louisa J., teacher Maple av. Primary School; res 2 Tompkins nw cor Cedar.
 Love Richard, freight conductor C., B. & Q. R. R.; res 2 Tompkins nw cor Cedar.
 Loy George, foreman blacksmith shop C., B. & Q. R. R.; res Brooks ns 3 w Academy.
 Lowe Charles, engineer C., B. & Q. R. R.
 Lucas Nelson, cashier Innis, Murdoch & Co.; bds Sumner es 2 n Main.
 Luce J. D., brakeman C., B. & Q.; bds Mulberry se cor Chambers.
 Luce S. A., lab College City Mills; res Central ns 2 w Prairie.
 Luce W. T., teamster; res Central ns 2 w Prairie.
LUCKBAG CHRISTOPHER A., Sergeant-Major U. S. Army, Recruiting Office 55 E. Main; bds Applegreen's 55 E. Main.

Lundeberg A. V., tailor 22 E. Main; res Seminary es 5 s North.
 Lunggram August, lab; res Pearl ws 5 n Main.
 Lungren John, lab; bds Main ne cor Academy.
 Lybolt Frederick, brakeman; bds Bushnell ss 3 w Chambers.
 Lye James, cooper; bds Berrien ns 4 e Chambers.
 Lyford Augustus, produce dealer; res 25 E. Ferris.
 Lynch John, engine wiper; res South ss 1 e Cherry.
 Lyons Mrs. E., res Prairie ws 2 n South.
 Lyons James, harness maker 15 E. Main; res Williston ss 5 e Seminary.
 Lyons James, (col.) lab; res w Maple av. 3 n North.

M

Mack Matthew, lab; res Grover ss 3 s Fourth.
 Mack S. M., res Kellogg nw cor South.
 Mack Timothy, lab; res Fifth ns 1 e Grover.
 Mackin Mrs. Mary, res Brooks ss 2 w Academy.
 Mackinney H. G., silverth Main cor Cherry; bds National Hse.
 Macky Maurice, lab; res Abingdon ws n Second.
 Madigan Patrick, blacksmith; res Seminary es 2 s Bushnell.
 Magnier Thomas, lab; res Knox ss 1 w Academy.
 Magnolia Club Rooms, No. 3 Cherry.
 Magruder James, (col.) teamster; res Clark es 1 n North.
 Mahaffy Alexander, lab; res Knox ss 1 e Seminary.
 Mahew Lawrence, lab; res Fourth ss 1 w Quincy.
MAHLINGER LOUIS, Gunsmith, west side Public Square 6 s Main; res same.
 Main S. W., farmer; res 16 W. Main.

GROSE & STYER, Booksellers and Stationers,

WHOLESALE AND RETAIL DEALERS IN

**Standard, Miscellaneous, School and Blank Books,
 PICTURES AND FRAMES,
 STAPLE AND FANCY STATIONERY, NOTIONS, ETC., ETC.,
 No. 8 Main St., Galesburg, Ill.**
 Revenue Stamps and Revenue Laws for Sale.

Main William B., freight conductor C., B. & Q.; res Day es 3 s Mulberry.
 Mainzer Benjamin, clk 10 E. Main; bds National House.
 Mainzer Simon, clk 10 E. Main; bds National House.
 Maloney Morris, machinist Frost Manufacturing Co.; res Sumner ws 3 n Locust.
 Mann John, at car shop; res Seminary es s Fifth.
 Manny E. W., bookbinder 85 Main.
 Manvell John W., (M. & Frailey); res Monmouth ss 4 w Academy.

MANVELL & FRAILEY, (J. W. M. and W. P. F.), Dealers in Queensware, China, Glass, Britannia and Silver Ware, and Agents Willcox & Gibbs' Sewing Machines, No. 11 Prairie.

Marble Rob Roy, cigar maker 45 Main; bds 11 E. Ferris.
 Marble William H., clk O. T. Johnson; res 39 N. Broad.
 Marchant Edwin, (Griffin & M.); res Farmington.
 Markland John, bds 17 Simmons 2 w Prairie.
 Mars Hiram, foreman E. Post; res North ns 2 e Chambers.
 Marsh G. A., city marshal; res Cherry ws 4 n Main.
 Marshall George W., res 32 N. Broad.

MARSHALL JOHN A., Merchant Tailor and Dealer in Cloths and Gent's Furnishing Goods, Hats, Caps, &c., 33 E. Main; res 13 E. Ferris.

Marshall S., fireman C., B. & Q. R. R.
 Marston Thomas, res Monmouth ss 3 w Academy.
 Marther James, carpenter C., B. & Q.; res 3d ns 2 e Chambers.
 Martin Adam, night clk Depot Hotel; bds same.
 Martin A. S., farmer; res Mulberry ns 3 e Chambers.
 Martin Joel, farmer; res Fremont ne cor Henderson.
 Martin Mrs. Lucinda, res Monmouth road ns 2 w Henderson.
 Martin T. B., (M. & Norene); res North ss 1 w Sumner.

Martin & Norene, (T. B. M. and O. P. N.), wagon makers and horse shoers Prairie ws 1 s Simmons.

Martin J., at Hemp Works; bds South ns 1 e Henderson.

Mason A. C., (M. & Hunt); res Losey nw cor Broad.

Mason Daniel, res 90 E. Main 3 e Railroad.

Mason Rev. William C., res Fremont nw cor Henderson.

MASON & HUNT, (A. C. M. and R. C. H.), Attorneys and Counselors at Law and Solicitors in Chancery, Dunn's Block se cor Main and Prairie.

Mather James, carpenter; res Third ns 2 e Chambers.

Mathews C. F., carpenter car works C. B. & Q. R. R.

Mathews Thomas, driver L. H. Parker & Son; res Main sw cor Henderson.

Mathiasson Magnus, shoemaker 1 N. Cherry; res Seminary ne cor Mulberry.

Matson Andrew, lab; res Sumner es 3 n Main.

Matteson M., shoemaker 1 N. Cherry; res cor Seminary and Mulberry.

Matthews Edward, farmer; res 12 South 3 w West.

Matthews Samuel H., broom maker; res 12 South 3 w West.

Maul Edward, (M. & Feninger); res Prairie es 2 s Tompkins.

Maul & Feninger, (E. M. and F. F.), meat market Main ss 2 w Public Square.

May H. H., res 16 W. Main.

May H. L., farmer; res 16 W. Main.

May J. C. A., baker Peter J. Gulick, Cherry nw cor Simmons.

May S. W., res 16 W. Main.

Mayer Abraham, (H. and A. M.); res 4 W. Ferris n Cedar.

Mayer Elias, clk 16 Main; bds 4 W. Ferris n Cedar.

Mayer Mrs. Hanna, res 4 W. Ferris.

Mayer Henry, (H. and A. M.); bds National House.

MAYER H. & A., Wholesale and Retail Dealers in Cigars and Tobacco, Snuffs, Pipes, &c., 21 E. Main; also dealers in Clothing and Gent's Furnishing Goods, Hats, Caps, Trunks, Valises, &c., 16 E. Main.

Mayer Jonas, clk 16 Main; bds National House.

Mayfield Nelson, (col.); lab; res Henderson ws 2 n Brooks.

McAtee George, (col.); lab; res Tompkins ns 3 e Henderson.

McBride Mrs. Mary E., res Simmons ss 1 e West.

McCabe Barney, res Chambers es 4 s Bushnell.

McCabe —, painter; bds Berrien ss 2 w Prairie.

McCall Henry, M.D., Hygiene Home, North ns 1 e Chambers.

McCall Mrs. Sarah, Preparatory Studies Knox Female Seminary; res Cedar ws 2 n North.

McCarty Michael, lab; res First se cor Academy.

McCauley Thomas, section boss; res Academy es 1 s Railroad.

McChesney A. T., traveling agent; bds West sw cor Ferris.

McChesney Nathan, res West sw cor Simmons.

McChesney T. C., (T. C. McC. & Co.); res West sw cor Sim'ns.

MCCHESNEY T. C. & CO., (S. F. Flynt,) Real Estate and Insurance Agents, Matthews' Block over M. U. Express office.

McClay Miss Lizzie, dressmaker 41 Main; res 27 Main.

McClelland J. Sidney, (College City Printing Co.); res Simmons ns 2 e Prairie.

McClelland J. S., (McClelland & Co.); res Simmons ns 3 w West.

MCCLELLAND & CO., (J. S. McC. and J. W. Bailey,) Editors and Proprietors of the Free Press, and Book and Job Printers, 20 E. Main.

McCormack John, peddler; bds Seminary sw cor Simmons.

McCrary Mrs. Elizabeth, res Cherry nw cor Prairie.

McCraw J. M., (Brown, Peterson & Co.); bds Cherry ws 2 n Ferris.

McCullough M. C.; foreman car department C. B. & Q.

McCullough Samuel, foreman wood shop C. B. & Q.; res Chambers ws 1 n Mulberry.

McCumber Stephen, carpenter; res Academy ne cor Berrien.

McCumber William, switchman C. B. & Q.; res Seminary ws 1 s Williston.

McCune Barnard, lab; res Prospect ns 1 w Quiney.

MCCUTCHEN J. P., Agent Merchants Union Express Company, Main ns 2 e Prairie; res ne cor Kellogg and Ferris.

McCutecheon William, clk Innes, Murdoch & Co.; res 27 Prairie.

McDermot James, student; res Cedar nw cor Third.

McDermot Patrick, lab; res Cedar nw cor Third.

McDonald John, boilermaker car works.

McDonald John, cooper Chambers nw cor South; bds Berrien ss 4 e Chambers.

McDonough George W., mouldr Nov. Wks; bds 2d ss 1 w Broad.

McDowell A. E., physician and surgeon No. 21 Main; res 7 W. Main.

McEldowney H., miller Chambers cor South; res Knox ns 2 e Churchill & Eggleston's av.

McEldowney John, blacksmith; res S. Pearl ws n railroad.

McElwee W. W., photographer Briggs' Gallery; bds 12 Ferris.

McEnany E. D.; foreman depot lumber yard; res Clark ws 3 n North.

McEnany William E., fireman C. B. & Q.; res Clark ws 3 n North.

McFarland John, manufacturer corn planter Cedar es 1 n Main; res 14 Cherry 1 n Tompkins.

McFerran J. S., carpenter; res Brooks ss 1 w Cedar.

- McGiff Patrick, grain buyer; res Seminary ws near city limits.
 McGill Rev. Arthur, (col.) res Mulberry ss 8 e Pine.
 McGill Isaac, (col.) bricklayer; res South ss 2 e Railroad.
 McGrane Bernard, lab; res Prospect ns 1 w Quincy.
 McGruder Charles, (col.) porter; res cor North and Cherry.
 McIlvaine Robert, agent H. Onderdonk; res Cedares 1 s Losey.
 McIntosh George, conductor C. B. & Q.; res Mulberry ns 9 e Chambers.
 McKay Robert, porter Innes, Murdoch & Co.; res Main sw cor Prairie.
 McKean N. H., freight con. C. B. & Q.; bds American House.
 McKee Thomas, notary public; res Sumner ws 1 s Locust.
 McKenzie Alexander, shoemaker; res Second sw cor West.
 McKenzie James A., attorney Main ne cor Cedar; res First ss 1 e West.
 McKinnie James, res ne cor North and Cedar.
 McKinnie James, jr., res ne cor North and Cedar.
 McKnight Joseph R., clk 38 Main; bds National House.
McKNIGHT J. T., Wholesale and Retail Druggist and dealer in Paints, Oils, Glass, Pure Foreign and Domestic Liquors, Genuine Drugs and Chemicals, 38 Main; bds National House.
 McKowan Alexander, tinner 35 E. Main; bds Seminary ws head Mulberry.
 McLaren J. W., res 30 Tompkins 4 w Academy.
 McLaren J. W., jr. (McL., Van Schaack & Sheldon;) res 30 Tompkins 4 w Academy.
McLAREN, VAN SCHAACK & SHELDON, (J. W. McL., T. B. Van S. and C. M. S.) Dealers in Builders and Housekeepers' Hardware, Iron, Stoves and Tin Ware, Wagon Materials and Farming Implements, 37 E. Main.
 McMahon Dennis, lab; res Williston ne cor Quincy.
 McMahon Patrick, lab; res s Third w Quincy.
 McMakin Joseph, mattress maker Cherry-se cor Central; res 22 S. Cherry.
 McMakin Samuel, painter; res 22 S. Cherry.
McMILLEN Z. P., Photographic Gallery 25 Main; res 48 N. Broad.
 McMullin Patrick, engine wiper; res Seminary ws 1 s P. & O. R.
 McMullen Erastus, res Broad ws 2 s of n line city limits.
 McNamara John, lab; res Knox ns 1 e Seminary.
 McPherson John, carpenter, res Academy es 4 n Losey.
 McQueen Mrs. Margaret, res Academy es 2 s Railroad.
 McQueen T. N., grocer 11 ss Public Square; res same.
 McQueeny John, lab; res Day es 2 s P. & O. Railroad.
 McQuellan Patrick, lab; res Pine nw cor Second.

The Liberal dealeth liberal things,
 And by liberal things shall he stand.—Prophet Isaiah.

THE LIBERAL,

A WEEKLY JOURNAL IN DEFENCE OF THE
 RIGHTS OF THE CITIZEN AND THE
 LIBERTY OF THE SUBJECT.

PUBLISHED EVERY SATURDAY

IN

LIBERAL BLOCK,

(Main and Cherry Streets.)

GALESBURG,

ILLINOIS.

BY

BASSETT & SMITH.

The unceasing demand upon our force and machinery, and the extraordinary patronage which has greeted the FIRST INDEPENDENT JOURNAL ever established in this Puritanical stronghold, has left us no time to print fulsome cards for display in a City Directory. It is our purpose only to announce that we have the most COMPLETE PRINTING ESTABLISHMENT in Knox county, with new Power Presses, new Type and material, and a corps of experienced assistants in every department. THE LIBERAL has the largest circulation of any paper published in Knox county, and is the best advertising medium in the vicinity. Our books are always open for the inspection of advertisers, and samples of JOB PRINTING will be exhibited to visitors at our Counting Room.

Editorial and Business Rooms, 2d floor; Job and Press Rooms 3d floor.

BASSETT & SMITH.

LUTZERNE FROST, Business Manager.

Galesburg, Dec. 1, 1867.

McTierney Patrick, clk 22 Main.

McWhirt A. G., saddle and harness shop 19 ss Public Square;
res Knox ns 1 e Broad.

Mead George, student; bds Cedar nw cor Brooks.

Meed S. E., fireman C., B. & Q. R. R.

Mekemson Mrs. C. A., res Bericn ss 5 e Seminary.

Mellburg Nels, lab; res nw cor North and Seminary.

Melson G. W., brakeman; res Pearl ws 1 s Mulberry.

Merchants Union Club Room, Prairie nw cor Central.

MERCHANTS UNION EXPRESS CO., Main ns 2 e Prairie, J. P.
McCutchen, Agent.

Merrill C. C., clothier 36 Main; bds 22 Prairie 2 n Tompkins.

Merrill George A., C., B. & Q.; res ss 3 e Railroad.

MERRILL ISAAC, Dealer in Leather and Saddlery Hardware,
Whips, &c., &c., Manufacturer and Dealer in Saddles, Har-
ness, Collars, &c., 15 E. Main; res Kellogg ws 3 n Ferris.

Merrill William I., bookkeeper 15 E. Main; res Kellogg ws 3 n
Ferris.

Merriman J. W., (M. & Stewart) res 14 Cherry 1 n Tompkins.

MERRIMAN & STEWART, (J. W. M. and T. P. S.), Wholesale
and Retail Dealers in Staple and Fancy Groceries, 23 E. Main.

Merritt M. L., (Sanders & M.) bds 36 Broad 2 s Simmons.

Metchem Rev. E. J., (col.) res nw cor Clark and North.

METHODIST EPISCOPAL CHURCH, Tompkins nw cor Kellogg,
Rev. Marion F. Havermale, Pastor.

Metler J. W., brakeman; res Pearl ws 1 s Mulberry.

Meyer George, (Ostricher & M.) res Kellogg es 3 s Tompkins.

Meyer Michael, at car shop; res Third ns 4 e Chambers.

Midinger Nicholas, helper car works C., B. & Q. R. R.

Mühlberger Charles, carpenter car works; bds Brooks ss 3 e
Seminary.

Mühlberger Christian, miller Galesburg Mills; res Kellogg es 3
s Tompkins.

Mühlberger Daniel, carpenter; bds Brooks ss 3 e Seminary.

Milburn Jacob, (col.) shoemaker; res Mulberry ss 5 e Pine.

Miller Charles, soap maker H. Onderdonk, Chambers se cor South.

Miller Charles M., college student; bds North ns 1 e Chambers.

Miller George P., gardener; res Brooks ss 1 e Monmouth School
House.

Miller H. L., conductor C., B. & Q. R. R.; res 57 Main.

Miller John, omnibus driver S. Lampman; res Simmons ns 2 w
Boone av.

MILLER LEONARD, Manufacturer and Wholesale and Retail Dealer in Boots and Shoes 29 E. Main; res Brooks ss 1 e of Monmouth School House.

Miller L. B., music store 2 es Public Square; res 15 Tompkins 2 w West.

Miller Mrs. M. S., Cedar ws 2 n North.

Miller Nathan, boilermaker car works; res Bushnell ss 3 w Chambers.

Miller Nels, varnisher; res Chambers.

Mills Lucien, leader of brass band; res 21 N. Prairie.

Minckler John, flour and feed South se cor Kellogg; res Chambers es 2 s Main.

Minahan Mrs. Margaret, res Seminary ws 2 s Williston.

Minahan Mrs. Margaret, res Brooks ns 1 e Seminary.

Minahan Thomas, res Brooks ns 1 e Seminary.

Mission Chapel, Seminary ne cor Knox.

Mitchell Abel, passenger conductor C., B. & Q. R. R.; res 96 Main 3 e Allen av.

Mitchell Mrs. B., res 96 Main 3 e Allen av.

Mitchell Orrin E., brakeman; res Day se cor Mulberry.

Mitchell John A., freight conductor C., B. & Q. R. R.; res Mulberry ss 2 w Pearl.

Mitchelson Leonard, engineer; res Berrien ns 5 e Chambers.

Moberry John, lab; res Monmouth w Harding.

Modine Mattie, (widow of A. M.) res Seminary ws 5 n Waters.

Modine P. M., (Anderson & M.) res Seminary ws 5 n Waters.

Mofield Mrs. Mary E., (col.) res Pine es 2 n South.

Mondorf David, res ne cor Academy and North.

Mongleson Andrew, lab C., B. & Q. R. R.

Monmouth School, Brooks ss junction Monmouth.

Monson Andrew, lab; res Chambers es 1 s Berrien.

Montieth M. M., printer Register Office; res Main ss 4 e Allen av.

Moody Marcus A., brakeman C., B. & Q.; res Main ne cor Sem'y.

Moon —, carpenter; bds Prairie nw cor Simmons.

Mooney Thomas, horseshoeing Simmons ns 1 w Broad; res Cedar es 1 n Simmons.

Moore Henry, at depot; res Knox ne cor Pine.

Moore John, carpenter; res Prairie ws 1 s Berrien.

Moore R. H., lab freight depot; res Seminary es 7 n Main.

Moore R. Y., lab; res Seminary es 7 n Main.

Moore Sidney S., painter; res 13 West.

More A. C., teamster; res Mulberry ns head Day.

Morford Benton, lab Hemp Factory; res 30 South 3 e Henderson.

Morgan Charles, res Pine sw cor Mulberry.

Morgan D. S., grain dealer; res Mulberry ns 1 e Seminary.

Morgan George, (col.) lab; bds Tompkins ns 5 e Henderson.

Morgan Henry, (col.) lab; bds Tompkins ns 5 e Henderson.

Morris J. I. A., painter car shop; res Seminary ws 4 s Williston.

Morris Oscar fireman C., B. & Q.; bds Berrien ns 4 e Chambers.

Morrisey Edward, lab C. B. & Q. depot.

Morrisey Michael, res Broad nw cor Fourth.

Morrisey Timothy, lab; res Broad nw cor Fourth.

Morrisey Timothy, jr., lab; res Broad nw cor Fourth.

Morrisey William, lab; res Fifth ns 1 e Chambers.

Morrisey John, lab; Chambers ws 4 s Berrien.

Morrisey John, lab; res Chambers ws 4 s Berrien.

Morrison Robert, fireman C., B. & Q. R. R.

Morse B. R., mason; res 10 West 2 s Simmons.

Morse David, clk 18 Main; res Ferris ss 1 e Kellogg.

MORSE J. M., Physician and Surgeon, Seminary ws 2 n Main; res Main nw cor Seminary.

Morse Mark, res Monmouth ss 11 w Academy.

Morse M. D., clk 18 Main; res 21 E. Ferris.

Morton Nelson L., foreman Hemp Factory; res Kellogg.

Moshier Timothy, farmer; bds National House.

Moss J. A., patent rights; res Monmouth ns junction Brooks.

Mott Mrs. Hannah, res Kellogg se cor Main.

Moulton Billings, pattern maker car works; res 20 South w Academy.

Moulton William, runner American House; bds same.

Mount Michael, baggageman C. B. & Q.; bds National House.

Mower William J., printer; bds Henshaw House.

Muehlberger C., miller; res Kellogg es 3 s Tompkins.

Muehlberger Daniel, carpenter; bds Brooks ss 3 e Seminary.

Muehlberger Simon, lab at depot; res Campbell's add.

Muehlberger Simon, painter car shop; res Williston ns 1 w Seminary.

Muller John, lab; res Seminary ws 4 s P. & O. Railroad.

Mulqueeny John, teamster car works C., B. & Q.

Mungerson J. B., stone mason; res Seminary nw cor Fremont.

Mungerson Nelson, bds 10 West 2 s Simmons.

Mungerson Samuel, coppersmith car works; bds Mulberry sw cor Chambers.

Munsell Miss Marion E., teacher Latin and History Knox Female Seminary.

Munson Alfred, lab; bds Monmouth ns 1 w Harding.

Munson Andrew, lab; res Harding es s South.

Munson Andrew, wood sawyer; res Waters ss 2 w Cedar.

Munson John, carpenter Fremont ne cor Kellogg; res same.

MURDOCH GEORGE A., (Innes, M. & Co.) res Prairie ws 2 n North.

Murphy Mrs. Ellen, res Williston ns 1 w Seminary.
 Murphy Henry, tailor 22 E. Main; res Knox ne cor West.
 Murphy James, farmer; res Peck ss 2 n Seminary.
 Murphy John, (M. & J. M.) res Cedar es 2 s Third.
 Murphy Maurice; res Cedar es 2 s Third.
 Murphy Maurice, jr., (M. & J. M.) res Cedar es 2 s Third.
 Murphy Michael, lab; res Williston ns 3 w Seminary.
 Murphy M. & J., proprietors Iibernia Club Rooms, Boone av.
 Murry Abraham, helper Novelty Works; res rear Lombard 2 s Mulberry.
 Myers David, foreman Free Press Office; res 12 Ferris.
 Myer Michael, at car works; res Third ns 4 e Chambers.

N

Nagle Richard, teamster; res Fifth ns 2 e Grover.
 Nalon Patrick, lab C., B. & Q; res Knox nw cor Churchill & Eggleston's av.
 Nance Frederick W., cor. C. B. & Q; bds 21 Cherry 2 s South.
 Nash James C., engineer C. B. & Q; res Prairie ws. 2 n South.
 Nash John, res Seminary ws 2 s Williston.
 Nash Timothy, farmer; res West nw cor Prospect.

NATIONAL HOUSE. Main se cor Kellogg, J. P. Allison, Proprietor.

Nelson Abraham, manufacturer and dealer in furniture, Cherry es 4 n Main; res same.
 Nelson Andrew, carpenter; res North ss 2 w Kellogg.
 Nelson Andrew, bds Monmouth ns 4 w Henderson.
 Nelson August, night wiper; res Berrien ns 1 w Pearl.
 Nelson Bengt, farmer; res Fifth ss 1 e Chambers.
 Nelson B. G., clk 31 E. Main; res North ss 5 w Chambers.
 Nelson Charles, machinist; res Berrien ns 2 e Chambers.
 Nelson Charles, tailor W. Jahn; bds ws Pub. Sq. 7 s Main.
 Nelson Charles, watchman; res Seminary ws 4 n Ferris.
 Nelson Mrs. Christiana, res North ns 3 e Seminary.
 Nelson C. J., lab; res 65 Main.
 Nelson Gustavus, lab; res Seminary ws 2 n Waters.
 Nelson Hans, shoemaker es Public Sq; res Broad es 2 n Ferris.
 Nelson John, lab; res Chambers es 1 n Grove.
 Nelson John, lab; res North ns 3 e Seminary.
 Nelson John, tinner; res Sumner nw cor Locust.
 Nelson John, res North ns 3 s Chambers.
 Nelson John L., varnisher A. Nelson's; bds same.
 Nelson John W., farmer; res Broad es 1 s of n line of city limits.
 Nelson J. H., coppersmith car works; res Sumner nw cor Losey.

Nelson Moses, (col.) lab; res Knox ns w Pine.
 Nelson M. M., porter National House; bds same.
 Nelson Nels, (Bengtson, N. & Co) res Seminary ws 5 n Main.
 Nelson Nels, lab; res head of Broad.
 Nelson Nels, woodworker G. W. Brown's; res Kellogg ws s Simmons.
 Nelson Nels Klen, porter 35 E. Main; res Seminary.
 Nelson N. A., lab; res Locust ss 1 e Chambers.
 Nelson N. A., tailor 22 E. Main; res Chambers.
 Nelson N. G., res North ns 3 s Chambers.
 Nelson N. P., clk O. T. Johnson; res North ss 5 w Chambers.
 Nelson Olof, farmer; res Fifth ss 1 e Chambers.
 Nelson Olof, lab; bds Monmouth ns 4 w Henderson.
 Nelson Olof, wood sawyer; res Seminary es 2 s North.
 Nelson Peter, carpenter; res Seminary es 8 s North.
 Nelson Peter, lab; bds Kellogg es 2 s North.
 Nelson Sobbedeus, lab; res North ss 3 e Kellogg.
 Nelson Swan, clk Innes, Murdoch & Co; res Sem'y es n Main.
 Nelson Swan, engine wiper; res Brooks ss 1/2 e Chambers.
 Nelson Swan, shoemaker shop Berrien se cor Seminary; res same.
 Nelson Swen, clk 5 Prairie; res 22 South w Academy.
 Nelson S. farmer; res Fremont ns w Henderson.
 Nelson S. M., lab; res Seminary ws 2 n Fremont.
 Nelson W. O., foreman planing mill Nov. Wks; res 23 S. Cherry.
 Nelson William, (col.) lab; res Harding se cor South.
 Nequist Nels, shoemaker; res Peck ss 3 w Chambers.
 Nessel Conrad, shoemaker shop Prairie ws 3 s Simmons; res Seminary with John Weiss.
 Netcher George L., carpenter; res Knoxville road ss e Main.

NETTLETON BOOTH. General Insurance Agent, Fire, Life and Accident, 16 Main, Sanderson's Block; res West ws 1 n Main.

Neuberger Philip, painter; res Berrien ns 2 e Pearl.
 Newcomb Mrs. B., res Main ne cor West.
 Newell Augustus B., engineer C., B. & Q; bds South ss 1 e Cherry.
 Newell Herbert B., fireman C., B. & Q; bds South ss 1 e Cherry.
 Newell J. P., foreman 11 & 13 E. Main; res Prairie ws 1 n Ferris.
 Newell Solomon, res South ss 1 e Cherry.
 Newman Nels, lab; res Seminary es 3 n Main.
 Newman Rev. S. B., Pastor Swedish M. E. Church; res cor Grove and Seminary.
 Nicholson John M., bookkeeper 11 and 13 E. Main; res Kellogg ws 3 n North.
 Nickerbocker R. S.; agt H. Onderdonk; res Cedar se cor Losey.
 Nielson Mrs. H., res Seminary ws 5 n Main.
 Nilsson Nels, shoemaker Seminary es 8 s North; res same.

Norbach O., shoemaker es Public Sq; res Broad es 2 n Ferris.
 Norcross Rev. George, Pastor First Presbyterian Church, (O.S.);
 res Cherry ws 2 s Grove.
 Noralina Eric, carpenter; res South ns 3 w Pearl.
 Norene O. P., (Martin & N.); res Kellogg se cor Losey.
 Norman J. P., stone mason; res Peck ss 4 w Chambers.
 Norman N. S., cabinet maker; res Chambers ws 2 s North.
 Norman Nels, teamster G. W. Brown, Kellogg ws s Simmons.
 Nyberg Thomas, res 40 S. Broad 2 n Knox.
 Nygreen August, woodworker G. W. Brown.
 Nyman H., watchmaker; res Seminary es 6 n Main.
 Nyman P. M., (N. & Son); res North ss 2 e Seminary.
 Nyquist Nels, shoemaker J. M. Egan & Co; res Peck ss w
 Chambers.
 Nyman Swan, (N. & Son); res Seminary es 6 n Main.
 Nyman & Son, (S. & P. M.,) watchmakers and jewellers Main
 ns 5 e Kellogg.

Oakes Mrs. Francis, res Berrien sw cor Prairie.
 Oakleaf Samuel, lab; res Chambers es 6 s Main.
 Oatman Andrew, foreman coppersmiths C., B., & Q; bds Sur-
 ner sw cor Locust.

Oberheiser John M., farmer; res Brooks ss 1 e Pearl.
 Oberheiser John, helper car works; res Brooks ss 1 e Pearl.
 O'Brien Edward, (O'B. & Schwarz); res Simmons ns 2 e Prairie.
 O'Brien Dennis, lab; res North ns 1 w Academy.
 O'Brien Mrs. Hester, res Main sw cor Seminary.
 O'Brien John, engine wiper; res First ne cor Pine.
 O'Brien Martin, tailor Boone av; res same.
 O'Brien Michael, lab; res West es 2 s South.
 O'Brien Patrick, lab; res Brooks ns 1 w Prairie.
 O'Brien Thomas, lab; res First se cor Cedar.

O'BRIEN & SCHWARZ, (E. O'B. and P. M. S.,) Cigar Manufac-
 turers and Dealers in Tobacco, Cigars, Pipes, &c., Prairie es
 5 s Simmons.

Ocherson Daniel J., clk 23 E. Main; bds Cherry es 2 n Ferris.
 O'Connell James, lab; res Berrien ss 1 e Prairie.
 O'Connor James, teamster; res Brooks ns 5 w Academy.
 O'Connor James, teamster; res Berrien ss 2 e Prairie.
 O'Connor Thomas T., bds Prairie nw cor Central.
 O'Connor Michael, livery stable Depot st ns e American House;
 res Prairie nw cor Central.
 Ogden Franklin; res Prairie es 2 n of North.
 O'Hara Henry C., lab; res Academy es 1 s Berrien.

O'Hare Michael, blacksmith car works; res Broad ws 2 s Third.
 Oliver David, manufacturer hedge trimmers; res Main ss 1 e
 Henderson.
 Olmsted —, patent on brakes; bds Main ns 4 n Cedar.

OLMSTED SILAS, jr., Dealer in Groceries and Provisions,
 Crockery and Glassware, Oils, Wood and Willow Ware, 2 E.
 Main; res Academy sw cor Losey.

Olson Charles, farmer; res Seminary ws 3 n Waters.
 Olson Charles; brickmaker; res Main ss 5 e Chambers.
 Olson Erick, lab; res Seminary es 2 n Peck.
 Olson Ewing, lab; res Harding es s South.
 Olson E., lab; res Quincy ws 2 s Third.
 Olson Frank A., blacksmith G. W. Brown; res Kellogg ws 2 n
 Waters.
 Olson H., cabinet maker A. Nelson; res Cherry ws 2 n Waters.
 Olson John B., lab; res Broad ws near n line city limits.
 Olson J., res North ss 1 w Pearl.
 Olson Lewis J., painter G. W. Brown; res South ss 3 e Railroad.
 Olson L., painter Main ne cor Cedar; bds same.
 Olson Miss Martha, dressmaker 27 E. Ferris; res same.
 Olson Mattis, clk Innes, Murdoch & Co; bds National House.
 Olson Michael, carpenter car works C., B. & Q.
 Olson Mrs. Nelly, res Cherry ws 2 n Waters.
 Olson Nels, painter G. W. Brown; res Broad es 2 n Ferris.
 Olson Ole, res ws Public Square 7 s Main.
 Olson Ored, engine wiper; res North ss 4 w Chambers.
 Olson Peter, lab; res Berrien ns 2 e Chambers.
 Olson Peter, shoemaker S. Nelson; bds Berrien se cor Seminary.
 Olson Swan, varnisher A. Nelson; res North ss w Chambers.
 Olson S. H., clk Chambers ne cor Berrien; res Berrien ns 2 e
 Chambers.
 Onderdonk Henry, soap manufacturer Chambers se cor South;
 res 49 N. Broad.
 Onberg Ludwig, painter; res Chambers es 5 n Berrien.
 O'Neil Frank, brakeman C., B. & Q; bds Seminary ws head of
 Mulberry.
 O'Neil Michael, teamster; res Pearl es 2 n Main.
 Orton Merrill S., machinist; res Tompkins ns 4 e Henderson.
 Osborn David, blacksmith; res Public Square ws 3 s Main.
 Osborn John L., brickmason; res South ss 3 e Day.
 Osborn Mrs. Susanna, res Chambers es 4 n Berrien.
 Oslund Charles A., painter; res Grove nw cor Seminary.
 Ostrander H. B., carpenter car wks; bds Berrien ns 4 e Seminary.
 Ostricher F. G., (O. & Meyer); res Seminary head Mulberry.

OSTRICHER & MEYER, (F. G. O. and G. M.,) meat market,
 13 S. Prairie.

Otman Andrew, copper-smith; bds Sumner nw cor Locust.
 Ott Sebastian, at car wks; res Third ns 2 w Seminary.
 Ouderkiik H. N., foreman round house C., B. & Q; bds Seminary ws head Mulberry.
 Outland Philander, (col.) barber W. H. Gilbert; bds 22 W. Tompkins.
 Overstreet Robert, farmer; res Fremont ne cor Henderson.
 Owens George, (col.) lab; res Lombard 4 s Mulberry.
 Owings John R., brakeman C., B. & Q; bds National House.

P

Packard Joseph, freight con. C., B. & Q; res 4th ss 1 w West.
 Packard Leonard, machinist; res West nw cor Knox.
 Page Joseph, ostler Cherry es 2 s Simmons; bds Simmons ns 2 w Boone av.
 Page Leroy, brakeman; res Tompkins nw cor Cedar.
 Palmer James, farmer; res Henderson ws 1 s Tompkins.
 Palmer Joseph, farmer; res Henderson ws 1 s Tompkins.
 Pangburn Byron, machinist car wks; bds Brooks nw cor Cedar.
 Pangburn J. V., railroad man; res Cedar es 1 s Brooks.
 Panhorst-Phillip, lab Galesburg Mills; bds Losey.
 Pape Charles, machinist; bds ws Public Square 7 s Main.
 Parker Henry E., painter; res Seminary ws 2 s Tompkins.
 Parker H., painter; res South bet Kellogg and Seminary.
 Parker Isaac A., A.M., Professor Ancient Languages Lombard University; res Brooks nw cor Lombard.
 Park John, painter; res Cherry es 2 n Losey.
 Parker Lucius C., (L. H. P. & Son); res 33 Main sw cor Henderson.
 Parker L. H., (L. H. P. & Son); res 33 Main sw cor Henderson.
PARKER L. H. & SON, (L. C. Parker) Proprietors Feed and Hominy Mill and Manufacturers Sorghum Molasses and Cider; Henderson ws foot Tompkins.
 Parker Mrs. Mary E., bds 17 Simmons 2 w Prairie.
 Parker M. O., machinist car wks; bds 17 Simmons 2 w Prairie.
 Parker R. S., teamster L. H. Parker & Son; res 33 Main sw cor Henderson.
 Parry S. J., carpenter; res Tompkins ns 4 w Cedar.
 Parsons Charles H., brakeman; bds Main ss 2 w Chambers.
 Parsons C. B., brakeman; bds Third ss 2 e Cedar.
 Parsons James, nurseman; bds Academy ws 1 n North.
 Parsons Mrs. Mary, res Kellogg ne cor Losey.
 Parsons P. H., brakeman; res Berrien ne cor Pearl.
 Parsons W. W., carpenter; res Third ss 2 e Cedar.

Patch Daniel L., clk ticket office dep.; res Knox ns 3 w Acad'my.
 Patch William W., conductor C., B. & Q; res Broadway es 3 n Losey.
 Patrick B. F., carpenter; res South ss 6 w Academy.
 Patrick Charles, teamster; res South ss 6 w Academy.

PATTEE BROS. & CLEVELAND, [J. H. and H. H. P. and E. S. C.] Proprietors Exchange Mills, Manufacturers Choice Family Flour and Dealers in Grain, Chambers nw cor South.

Pattee H. H., [P. Bros. & Cleveland;] bds Seminary es 1 s Mulberry.

Pattee J. H., [P. Bros. & Cleveland;] res Monmouth, Ill.
 Patterson Hugh, general train dispatcher C., B. & Q; res Central ns 4 w Prairie.

Patterson Robert, brakeman; bds Berrien ns 4 e Chambers.
 Patterson Robert, teamster; res Monmouth ns 2 w Harding.
 Patterson William T., [Strickler & Co;] res Pekin, Ill.
 Patton David, brakeman; res South ss 3 w Pearl.
 Patton J. L., carpenter C., B. & Q; res Main sw cor Chambers.
 Paulsen J. A., painter car shop C., B. & Q.
 Pay Asher F., printer 34 E. Main; bds Simmons ns 2 e Prairie.
 Payne Edward, res 7 Cedar 1 s Simmons.
 Payne Roswell, res 7 Cedar 1 s Simmons.
 Peakes John, machinist; bds Broad es 2 n Ferris.
 Pearson Olof P., [P. & Swenson] res North se cor Seminary.

PEARSON & SWENSON, [O. P. P. and S. W. S.] Dealers in Choice Family Groceries and Provisions, Grockery, Wood and Willow Ware, 31 E. Main.

Peck Mrs. Anne, res Seminary es 1 n Grove.
 Peck D. H., carpenter; res Chambers es 3 s Main.
 Peck George F., college student; res Chambers se cor Peck.
 Peck George R., farmer; res Chambers se cor Peck.
 Peck Nelson, brakeman; bds Main ss 2 w Chambers.
 Peck William S., college student; res Chambers se cor Peck.
 Pennington P. C., carpenter car works; res 21 West 4 s South.
 Perdue D. H., gas fitter 23 Prairie; bds North ns 1 e Chambers.
 Perkins Rev. Frederick T., Pastor First Church of Christ; res Prairie ne cor Losey.
 Perkins F. L., res Prairie ne cor Losey.
 Perkins George H., res Prairie ne cor Losey.
 Perkins Isaac, traveling agent G. W. Brown; res Kellogg ws 2 s Tompkins.
 Perkins Joseph [col.] plasterer; res nw cor Clark and North.
 Perkins Joshua, [col.] lab; res Knox nw cor Pine.
 Perkins Marshall, [col.] lab; res Knox ss 3 w Pine.
 Perkins Miss Mary, dressmaker 12 W. Main; res same.

Perrigo Horacé W., res 40 W. Main.

Perrigo Mrs. H. H., res 40 W. Main.

Perrin M. T., at Brown's Factory; res South ns 2 e Henderson.

PERRY A. D., Plumber, Gas and Steam Fitter and Dealer in Gas Fixtures, Plumbers' Materials and Force and Cistern Pumps, 23 S. Prairie; res Cedar sw cor Simmons.

Perry A. J., clk carpenter department C., B. & Q.; res 67 E. Main.

Peterson Andrew, lab C., B. & Q.; res Bushnell ss 1 e Seminary.

Peterson Augustus, clk 26 Main; bds Sem'y at A. F. Johnson's.

Peterson A. O., machinist Frost Manufacturing Co; res Chambers es 2 n South.

Peterson A. P., machinist car works; res North ss 3 e Seminary.

Peterson Charles, engine wiper round house C., B. & Q.

Peterson Charles, lab; res Chambers ws 7 n Main.

Peterson C. A., cabinet maker; res Seminary se cor Grove.

Peterson C. E., clk 31 Main; bds Seminary es 2 n Mulberry.

Peterson C. G., [Brown, P. & Co;] res Broad es 3 n Ferris.

Peterson Charles, lab; res Seminary es 2 n Main.

Peterson Dide, machinist Frost Manufacturing Co., Simmons ns bet Cedar and West.

Peterson Mrs. Ellen, res Ferris ss 2 e Kellogg.

Peterson Fritz R., cook Depot House; res same.

Peterson Mrs. Ingre, res Seminary es 2 n Peck.

Peterson I. A., engineer C., B. & Q.

Peterson John, [P. & Anderson;] res Cherry es 3 n Ferris.

Peterson John, teamster; bds North ne cor Chambers.

Peterson John M., switchman; res Berrien ss 8 e Chambers.

Peterson Jonas, lab; res 63 Main.

Peterson L. M., bookkeeper J. B. Colton; res Cedar es 2 s 4th.

Peterson Nels, helper G. W. Brown; bds Bushnell ss 1 e Sem'y.

Peterson Nels, lab; res Seminary es 3 n Main.

Peterson Nels, wiper; res Berrien ss 2 e Seminary.

Peterson N. S., lab; res Seminary ws 5 n Main.

Peterson Olof, lab; res Chambers ws 7 n Main.

Peterson Peter, blacksmith Martin & Norene, Prairie ws 1 e Simmons.

Peterson Peter, cupola tender Frost Manufacturing Co., Simmons ns bet West and Cedar.

Peterson Peter, lab; res Seminary es 1 n Brooks.

Peterson Peter, lab; res Locust ss 1 e Chambers.

Peterson Peter, teamster G. W. Brown; res Seminary es 3 n Main.

Peterson Peter D., res Seminary es 10 n Main.

Peterson P. M., lab; res Chambers es 2 n South.

Peterson P. N., painter; res Chambers es 1 s Berrien.

Peterson Samuel, lab; res North ns 3 e Seminary.

Peterson Swan, moulder Frost Manufacturing Co., Simmons ns bet Cedar and West.

PETERSON & ANDERSON, [J. P. and S. A.] Merchant Tailors and Dealers in Gent's Furnishing Goods, 41 E. Main.

Pettee W. H., photographer 31 Main; res Chambers es 2 s Peck.

Petty James C., fireman C., B. & Q; bds Chambers ws 3 s Berrien.

Philbrook Moses, shoemaker T. Barrer; bds American Hotel.

Phillips E. L., [Hamilton & P;] res 16 E. Simmons.

Phillips George, lab; res Brooks ns 1 w Academy.

Phillips James, lab; res First ss 1 w Pine.

Phillips J. P., cooper Chambers cor South; bds Simmons at S. Frank's.

Phillips Mrs. Mary, res West ws 1 s Third.

Phillips N. E., res Kellogg nw cor Grove.

Phillips William E., helper car wks; res Berrien ns 5 e Seminary.

Phillips William C., res Brooks ns 5 e Seminary.

Phillips William N., com. merchant; res Kellogg nw cor Grove.

PHIMISTER JOHN, [Innes, Murdoch & Co;] bds National H'se.

Pierce Almiron G., route mail agent C., B. & Q; res Monmouth ss 11 w Academy.

Pierce B. Harvey, res 18 W. Main.

Pierce Joel, carpenter car wks; res West es 4 s South.

Pierce J. D., brakeman C., B. & Q; res 18 W. Main.

PIERCE SAMUEL, res 18 W. Main w West.

Pierson John, machinist Frost Manufacturing Co.

Pike C. S., [Eldredge & P;] res 20 Main ne cor Academy.

PIKE E. W., Cultivator Manufacturer, Brooks ns 4 e Pearl; res Brooks ns 3 e Pearl.

Pike Mrs. Letitia, res 20 Main ne cor Academy.

Pipin B., shoemaker; res 41 Cedar 4 s Brooks.

Plan John, lab Chambers cor South; res Chambers es 2 n Berrien.

Plummer George W., cooper Galesburg Mills; res Seminary ws 3 s P. & O. Railroad.

Plummer J. M., harness maker 25 Prairie; res Main ns 4 e Pearl.

Plunstead Norman E., fireman C., B. & Q; bds Clark ws 3 n North.

Plymnesser Joseph C., brakeman; bds Berrien ns 2 e Seminary.

Pockett Edgar, head miller Chambers cor South; res Main ss 3 w Henderson.

Poe David A., clk 4 and 5 ws Public Square; bds ne cor North and Cedar.

Pollard Mrs. Mary, [col.] res Simmons ss 2 e West.

- Perrigo Horace W., res 40 W. Main.
 Perrigo Mrs. H. H., res 40 W. Main.
 Perrin M. T., at Brown's Factory; res South ns 2 e Henderson.
- PERRY A. D.**, Plumber, Gas and Steam, Fitter and Dealer in Gas Fixtures, Plumbers' Materials and Force and Cistern Pumps, 23 S. Prairie; res Cedar sw cor Simmons.
- Perry A. J., clk carpenter department C., B. & Q; res 67 E. Main.
 Peterson Andrew, lab C., B. & Q; res Bushnell ss 1 e Seminary.
 Peterson Augustus, clk 25 Main; bds Sem'y at A. F. Johnson's.
 Peterson A. O., machinist Frost Manufacturing Co; res Chambers es 2 n South.
 Peterson A. P., machinist car works; res North ss 3 e Seminary.
 Peterson Charles, engine wiper round house C., B. & Q.
 Peterson Charles, lab; res Chambers ws 7 n Main.
 Peterson C. A., cabinet maker; res Seminary se cor Grove.
 Peterson C. F., clk 31 Main; bds Seminary es 2 n Mulberry.
 Peterson C. G., [Brown, P. & Co;] res Broad es 3 n Ferris.
 Peterson Charles, lab; res Seminary es 2 n Main.
 Peterson Dide, machinist Frost Manufacturing Co., Simmons ns bet Cedar and West.
 Peterson Mrs. Ellen, res Ferris ss 2 e Kellogg.
 Peterson Fritz R., cook Depot House; res same.
 Peterson Mrs. Ingre, res Seminary es 2 n Peck.
 Peterson I. A., engineer C., B. & Q.
 Peterson John, [P. & Anderson;] res Cherry es 3 n Ferris.
 Peterson John, teamster; bds North ne cor Chambers.
 Peterson John M., switchman; res Berrien ss 8 e Chambers.
 Peterson Jonas, lab; res 63 Main.
 Peterson L. M., bookkeeper J. B. Colton; res Cedar es 2 s 4th.
 Peterson Nels, helper G. W. Brown; bds Bushnell ss 1 e Sem'y.
 Peterson Nels, lab; res Seminary es 3 n Main.
 Peterson Nels, wiper; res Berrien ss 2 e Seminary.
 Peterson N. S., lab; res Seminary ws 5 n Main.
 Peterson Olof, lab; res Chambers ws 7 n Main.
 Peterson Peter, blacksmith Martin & Norene, Prairie ws 1 s Simmons.
 Peterson (Peter, cupola tender Frost Manufacturing Co., Simmons ns bet West and Cedar.
 Peterson Peter, lab; res Seminary es 1 n Brooks.
 Peterson Peter, lab; res Locust ss 1 e Chambers.
 Peterson Peter, teamster G. W. Brown; res Seminary es 3 n Main.
 Peterson Peter D., res Seminary es 10 n Main.
 Peterson P. M., lab; res Chambers es 2 n South.
 Peterson P. N., painter; res Chambers es 1 s Berrien.
 Peterson Samuel, lab; res North ns 3 e Seminary.

- Peterson Swan, moulder Frost Manufacturing Co., Simmons ns bet Cedar and West.
- PETERSON & ANDERSON**, [J. P. and S. A.,] Merchant Tailors and Dealers in Gent's Furnishing Goods, 41 E. Main.
- Pettee W. H., photographer 31 Main; res Chambers es 2 s Peck.
 Petty James C., fireman C., B. & Q; bds Chambers ws 3 s Berrien.
 Philbrook Moses, shoemaker T. Barrer; bds American Hotel.
 Phillips E. L., [Hamilton & P;] res 16 E. Simmons.
 Phillips George, lab; res Brooks ns 1 w Academy.
 Phillips James, lab; res First ss 1 w Pine.
 Phillips J. P., cooper Chambers cor South; bds Simmons at S. Frank's.
 Phillips Mrs. Mary, res West ws 1 s Third.
 Phillips N. E., res Kellogg nw cor Grove.
 Phillips William E., helper car wks; res Berrien ns 5 e Seminary.
 Phillips William C., res Brooks ns 5 e Seminary.
 Phillips William N., com. merchant; res Kellogg nw cor Grove.
- PHINISTER JOHN**, [Innes, Murdoch & Co;] bds National H'se.
- Pierce Almiron G., route mail agent C., B. & Q; res Monmouth ss 11 w Academy.
 Pierce B. Harvey, res 18 W. Main.
 Pierce Joel, carpenter car wks; res West es 4 s South.
 Pierce J. D., brakeman C., B. & Q; res 18 W. Main.
- PIERCE SAMUEL**, res 18 W. Main w West.
- Pierson John, machinist Frost Manufacturing Co.
 Pike C. S., [Eldredge & P;] res 20 Main ne cor Academy.
- PIKE E. W.**, Cultivator Manufacturer; Brooks ns 4 e Pearl; res Brooks ns 3 e Pearl.
- Pike Mrs. Letitia, res 20 Main ne cor Academy.
 Pipin B., shoemaker; res 41 Cedar 4 s Brooks.
 Plan John, lab Chambers cor South; res Chambers es 2 n Berrien.
 Plummer George W., cooper Galesburg Mills; res Seminary ws 3 s P. & O. Railroad.
 Plummer J. M., harness maker 25 Prairie; res Main ns 4 e Pearl.
 Plumstead Norman E., fireman C., B. & Q; bds Clark ws 3 n North.
 Plymnesser Joseph C., brakeman; bds Berrien ns 2 e Seminary.
 Pockett Edgar, head miller Chambers cor South; res Main ss 3 w Henderson.
 Poe David A., clk 4 and 5 ws Public Square; bds ne cor North and Cedar.
 Pollard Mrs. Mary, [col.;] res Simmons ss 2 e West.

Pollock R. N., policeman; res Cherry ne cor Grove.

POND ZIMRI, Justice of the Peace, Office 42 E. Main; res Cedar ne cor Waters.

Porter Daniel, teamster; res Depot st ns 4 e American House.

Porter J. W., engineer; res South ns 5 e Chambers.

Porter R. F., veterinary surgeon; res South ns 2 w Pearl.

Porter William W., (Foote & P;) res Cherry nw cor Losey.

POST EDWIN, Manufacturer and Dealer in Lumber and Dealer in Sash, Doors, Blinds, Lime, Cement, Glass, Hides, &c., Prairie se cor South; res 27 Prairie nw cor Grove.

Post Henry, teamster; bds Waters ne cor Kellogg.

Post Mrs. Mary, res 6 N. Prairie se cor Ferris.

POST OFFICE, Prairie es 2 s Main, Clark E. Carr, P. M.

Post William, clk 53 E. Main; bds 10 Simmons sw cor Cherry.

Potter Mrs. Allen, res Prairie. sw cor Mary.

Potter Philip, engineer C., B. & Q; res Chambers es 1 n P. & O. Railroad.

Powers John, lab; res Chambers se cor Bushnell.

Pratt William, blacksmith; res Seminary ne cor Third.

Prentice George, tinner 24 E. Main; res 71 E. Main.

Prentice G. W., tinner 24 E. Main; res 71 Main.

PRENTICE HOMER, Manufacturer and Dealer in Saddles, Harness, Collars, Whips, etc., 25 Prairie; res Cedar ws 2 s Losey.

Prentice Hosea, res 77 Main.

Prentice John P., tinner 24 E. Main; res Academy ws 1 n Tompkins.

Prentice Ralph, mail agent C., B. & Q; res Cedar ws 2 s Losey.

Presbyterian Church of Galesburg, (O. S.) Simmons ss 1 w Prairie.

PRESCOTT, JUDSON & CO., (W. H. P., W. L. J. and J. E. Collins,) Manufacturers of Odometers, Waters ss 3 w Broad.

PRESCOTT W. H., (P., Judson & Co) and Dealer in Agricultural Implements and Manufacturer of Odometers, 23 ss Public Square se cor Broad; res Academy se cor North.

Price O. F., (Lanphere and P;) res Cherry es 2 n Grove.

Pugh John, car maker Frost Manufacturing Co., Simmons bet Cedar and West.

Pumphrey Spencer, carpenter; bds American House.

Purdy John, pattern mkr G. W. Brown; res South nw cor West.

Pursell E. H., freight conductor C., B., & Q; res Berrien ss 7 e Chambers.

Putnam J. E., freight conductor C., B. & Q; res South es 1 w Academy.

Q

Quealy Robert, moulder; res South ss 6 e Henderson.

R

Radeen Charles, blacksmith; res Sumner es 2 s North.

Rahn Martin, carpenter car works; res Third ne cor Quincy.

Raidler Edward, engineer C., B. & Q; res Berrien ns 6 e Chambers.

Randall George, at Hemp Factory; res South ss 4 e Henderson.

Randall Henry, day wiper round house.

Randall Stephen A., engineer C., B. & Q; res Knox se cor Pine.

Randall Mrs. S. A., res South ss 4 e Henderson.

Raney Thomas, student; res Pine nw cor South.

Ransom William Q., painter; res West nw cor Prospect.

Ranstran Jacob, lab; res Kellogg es 1 n Grove.

Rau Daniel, carpenter; res Main ss e Knoxville road.

Rawley G. Page, farmer; bds Berrien ns 4 e Chambers.

Ray Frederick, (Tryon & R;) res 33 N. Broad.

Raymer C. P., (Raymer & Bro;) res Prairie es 2 s South.

Raymer Joseph F., (R. & Brother,) Prairie ne cor South.

RAYMER & BRO., (C. P. and J. F. R.) Proprietors Galesburg Carriage Factory, Manufacturers of Carriages, Wagons, Sleighs, &c; Painting and Trimming done in the best style; Prairie ne cor South.

Raymond Alonzo, lab; res Public Square ws 3 s Main.

RAYMOND D. C., Dealer in Groceries and Provisions, Stone, Wood and Willow Ware, 5 E. Main; res Monmouth ss 7 w Academy.

Raymond D. L., bookkeeper 5 E. Main; res Monmouth ss 7 w Academy.

RAYNER ALEXANDER, Agent American and United States Express Companies, Office 53 E. Main, Matthews' New Block; bds Depot Hotel.

Redfield A. C., stock broker and farmer; res 53 N. Broad.

Reed Albert, (R., Babcock & Co) res Broad es 1 s Ferris.

REED, BABCOCK & CO., (A. R., J. B. and J. F. Stilson,) Dealers in Iron, Nails, Stoves, Wagon Material and Shelf and Heavy Hardware, Agricultural Implements, Seeds, &c., &c., 11 and 13 E. Main and ns Public Square.

Reed Charles, res Chambers es 1 s Berrien.

Reed George, farmer; res Kellogg ws 3 n North.

Reed George, machinist car works C., B. & Q.
 Reed G. J., college student; res ws 3 n North.
 Reed Gleason, farmer; res Main ns 3 w Henderson.
 Reed Mrs. S., (col.) res Simmons ss 2 e West.
 Reeves R. E., engineer Chambers cor South; res Main ss 2 e Chambers.
REGISTER, GALESBURG. Weekly Newspaper, W. S. Bush, Editor and Proprietor, 43 Main.
 Regnier E. S., marble cutter J. A. Judson; res Brooks ns 2 w Academy.
 Regnier John B., carpenter; res Brooks ns 2 w Academy.
 Remier Augustus E., car maker Prairie cor South, res Prairie es 2 s South.
 Renish Herman, butcher 9 se cor Public Square; bds same.
 Renstrom Jacob, pattern mkr G. W. Brown, Kellogg s Simmons.
 Reyalle Ira, bds Second ss 1 w Broad.
 Reynolds Frank, engineer C., B. & Q.
 Rhodes E. R., carpenter car works; bds 15 West 2 s Tompkins.
 Rhodes Thomas, (col.) lab; res West ws 3 n North.
 Rice Miss Sarah F., M.D., with A. G. & J. W. Humphrey; res Knoxville road ss e city.
 Rice William P., furrier 49 E. Main; res Cherry es 1 s Grove.
 Richardson A. C., freight condutor C., B. & Q.; res Third ns 3 w Quiney.
 Richardson James L., brakeman; res Berrien ss 4 w Day.
 Richardson John, teamster; res head of Grove.
 Richardson Joseph, teamster; res head of Grove.
 Richardson J. R., (col.) teamster; res Academy ws 2 n Main.
 Richardson Mrs. Susan, res Ferris ns 2 e West.
 Richardson Thomas, (col.) farmer; res Academy ws 2 n Main.
 Richardson Thomas D., machinist car works; res South ns 2 e Chambers.
 Richardson —, at car shop; bds Knox se cor West.
 Richardson J., farmer; res Broadway es 4 n Losey.
 Riden Charles, striker car works; res Chambers es 5 s Berrien.
 Ridley John, carpenter; res Central ns 5 w Prairie.
 Rignier Oscar, carpenter car works C., B. & Q.
 Riley Laurence, night wiper; res Third w Pine.
 Ringquist Andrew, tailor; res Ferris ns 3 e Broad.
 Ringquist S. P., tailor; res Ferris ns 3 e Broad.
 Ringstrom Jonas, painter car works; res Churchill & Eggleston's av es 1 n Knox.
 Ripley John, baggage master C., B. & Q.; bds Simmons nw cor Kellogg.
 Robbins E. S., farmer; res South ss 1 w Harding.
 Robert Emmet Club Room, Prairie ws 3 s Berrien.

ROBERTS JUNIUS B., Superintendent Public Schools and Librarian; Young Men's Library Association; res Simmons nw cor West.
 Roberts J. W., traveling agent J. A. Judson; res South se cor Pearl.
 Roberts Thomas, tailor shop ws Public Sq. 4 s Main; res same.
 Roberts William, tailor 38 W. Main; res Ferris ns 4 e Broad.
 Robinson Miss Fanny, teacher French, Vocal and Instrumental Music, Knox Female Seminary.
ROBINSON GEORGE W., Proprietor American House, Depot cor Central; res same.
 Roby John, painter car shop; res Cedar sw cor Second.
 Rodene Charles, lab; res Chambers es 5 s Berrien.
 Rogers Alonzo, carpenter and builder Booue av; res 9 Cedar es 2 s Simmons.
 Rogers Mrs. C. A., res Main ns 2 s Chambers.
 Rogers Halsey M., engineer G. W. Brown; res 36 Simmons 2 w Seminary.
 Rogers Oscar, carpenter Boone av; res 9 Cedar es 2 s Simmons.
 Rogers Miss P. E., (Mrs. E. M. Young & Co); res 47 Main.
 Rogers Sidney M., farmer; res 39 N. Broad.
 Rogers T. W., machinist G. W. Brown; bds South ns 2 w Henderson.
 Roland R. B., broom maker; res South ss 2 e Kellogg.
 Roland Mrs. M. M., res 59 Main.
 Roland J. W., operator C., B. & Q. telegraph line; res 59 Main.
 Romberg T., blacksmith car works C., B. & Q.
 Rook G. H., machinist car wks; bds 8 Academy sw cor Tompkins.
 Root Barnabas W., (col.) student; res Henderson ws 3 n Brooks.
 Rosenberg John, cabinet maker Bartlett & Judson; res cor Main and Seminary.
 Rosenberg John, carpenter; res Berrien ns 2 e Chambers.
 Rosenblatt Rev. Levi, Pastor of the Jewish Children of Israel Synagogue, Main ns 2 w Public Square; res same.
 Rosvall John P., goldsmith Main ns 5 w Kellogg; res Prairie ws 4 n Losey.
 Ross Adam, bolt cutter; res Berrien ss 2 e Chambers.
 Ross J. W., agent Wheeler & Wilson's Sewing Machines; res Cherry es 3 n Losey.
 Roue Daniel, carpenter car works C., B. & Q.
 Rounds Moses, farmer; res South ss 1 e Henderson.
 Roundstram Y. C., carpenter car works C., B. & Q.
 Rourke Patrick, lab; res Brooks ns 2 e Seminary.
 Row John, rope manufacturer 101 E. Main; res same.
 Rucker Andrew, student; bds Cedar nw cor Brooks.
 Rugar Mrs. Elizabeth, res Cherry ws 1 n North.

Rugh John, brakeman; bds Berrien ns 4 e Chambers.
 Rugh Tobias, day wiper round house C., B. & Q.
 Runbeck Titus, blacksmith; bds Berrien ns 2 e Chambers.
 Rusk Mrs. Mary, res Chambers es 3 s Bushnell.
 Russell H. M., (R. & Scudder); res Prairie es 1 n Fremont.
 Russell Martin, insurance agent Cherry, ws 4 s Main; res 41 S. Broad.

RUSSELL & SCUDDER, (H. M. R. and S. S.,) General Insurance and Real Estate Agents 39 Main.

Ruth A. P., engineer C., B. & Q; res South se cor Day.
 Ryan Charles, brakeman; res Central ns 5 w Prairie.
 Ryan Patrick, lab; res Berrien ns 3 w Chambers.
 Ryan Richard, lab; res Seminary ws near city limits.

Sadd E. A., passenger conductor C., B. & Q; res Academy es 2 s South.

Sadler J. L., farmer; res Main ss 2 w Henderson.
 Sage Reuben P., (S. & Blood); res Maple av ws 2 n Main.

SAGE & BLOOD, (R. P. S. and B. B.,) Auction and Commission Merchants 25 E. Main.

Salstrum Charles, blacksmith; res Kellogg es 2 s North.
 Samuelson Mrs. Anna C., res North ss 3 e Seminary.
 Samuelson S. P., clk O. T. Johnson; bds North ss 5 w Chambers.

SANBORN DAVID, President Second National Bank; res North ne cor Broad.

Sanborn L. W., machinist; res North ne cor Broad.
 Sandak Alfred, clk; bds Cherry es 3 n Ferris.
 Sandborg E. T., machinist; res Berrien ss 5 e Chambers.
 Sandborg J. R.; machinist G. W. Brown; res Berrien ss 5 e Chambers.

Sandborg Swan, ironworker G. W. Brown; res Berrien ss 5 e Chambers.

Sanders J. B., (S. & Merritt); bds 22 W. Tompkins.
 Sanders & Merritt, (J. B. S. and M. L. M.,) barbers 24 E. Main.

SANDERSON H. R., (S. & Leach); res 33 Broad se cor Simmons.

SANDERSON L., (S. & Leach); res 6 Simmons 2 w Cherry.

Sanderson Olof, janitor Female Seminary; res Seminary es 2 n Main.

SANDERSONS & LEACH, (L. and H. R. S. & C. L., jr.,) Cattle Dealers, Office 16 Main, Sanderson's Block.

Sandgren A., lab; res West ws 2 n Knox.
 Sanford Benjamin F., carpenter; res West ws 2 s Brooks.
 Sansom J. G., carpenter Nov. Wks; res Academy ws 2 s First.
 Sargent A. L., train dispatcher depot; res Berrien ss 3 w Cedar.
 Sargent J. M., gas fitter 23 S. Prairie; bds Prairie es 2 s Simmons.
 Sargent M. W., (Baker & S); res 59 N. Broad.
 Sauter Jacob, lab; res Campbell's addition.
 Sawtelle E. C., lab freight house; res Henderson ws 3 n Brooks.
 Sayres James, carpenter; res s Lombard College e Pine.
 Sayres William, brakeman; res Tompkins nw cor Cedar.
 Schoonmaker Charles A., harness maker 15 E. Main; bds Simmons ns 2 e Boone av.
 Schultz August, blacksmith; res Kellogg se cor Tompkins.
 Schultz Charles, butcher 13 S. Prairie; bds Seminary head Mulberry.
 Schultz Frederick, blacksmith; res Quincy ws 4 s Third.
 Schultz N. J., carpenter; res Chambers se cor Williston.
 Schultz William, blacksmith; bds Kellogg se cor Tompkins.
 Schwarzer Bonaparte, car smith car works; res Seminary es 4 s Bushnell.
 Schwarz P. M., (O'Brien & S); res Simmons ns 2 e Prairie.
 Schwarzman M., (M. S. & Co); res 4 E. Main.
SCHWARZMAN M. & CO., [A. Ladwig,] Dealers in Hats, Caps and Furs, 4 E. Main.

Seofield Henry, clk 23 E. Main; res Tompkins ns 4 w Cedar.
 Seofield Mrs. Sarah, res Tompkins ns 4 w Cedar.
 Seogland August, boiler washer car works C., B. & Q.
 Scott F. J., clk O. T. Johnson; bds 12 N. Prairie.
 Scott George, freight con. C., B. & Q, res West es 1 s Railroad.
 Scott Henry, clk 67 E. Main; res same.
 Scott John Y., foreman machinist Novelty Works; res Cedar se cor Ferris.
 Scott J. F., bds Brooks ns 3 e Pearl.
 Scott Lemuel L., traveling agent; res West ne cor First.
 Scott Mrs. Margaret, res South ss 4 w Academy.
 Scott —, machinist; res Brooks ss 4 w Academy.
 Seoville Mrs. Emeline, res Academy ws 2 n Second.
 Scripps William, student; bds 14 Tompkins 1 w West.
 Scudder Egbert M., carpenter; bds 10 W. Ferris.
 Scudder Spencer, [Russell & S]; res Maple av ws 1 s Losey.
 Scully Edmond, wiper round house; res s Third w Quincy.
 Searles Francis, (col.,) res Chambers es 2 n Brooks.
 Searles G. W., (col.,) brickmaker; res Tompkins ns 5 e Henderson.

SECOND NATIONAL BANK, Main nw cor Cherry.

SECOND PRESBYTERIAN CHURCH, Cherry es bet South and Tompkins.

Secoy J. B., brakeman; bds Berrien ns 4 e Chambers.
Seip Frederick, at depot; res Quincy es 2 s Third.
Seiwell E. A., clk 38 E. Main; bds 21 N. Prairie.
Sell Albert, shoemaker 10 Cherry; res Central 1 w Prairie.
Self Charles, boot and shoemaker 10 Cherry 2 n Simmons; res 25 Cherry 3 n Brooks.
Sewell Edward, drug clk; bds 12 N. Prairie.
Seymour W. A., painter car shop; res Chambers ne cor South.
Shaffer Daniel J., res North ns 2 e Henderson.

SHAFFER WASHINGTON, Eating House and Dealer in Fruits and Confectionery, ne cor Public Square; res North ns 2 e Henderson.

Shage, John, lab; res Pine ws 2 s Knox.
Shade J., lab; res Pine es 2 s Knox.
Shankland S. T., assistant roadmaster C., B. & Q; res Mulberry ns 2 w Chambers.
Sharp William, dyer; bds 12 W. Main.
Shaw Enoch, (col.) carpenter; res Mt. Vernon es 2 n First.
Shaw Mrs. Hettie, res 6 W. Ferris.
Shay John, engine wiper; res Seminary ws 2 s P. & O. Railroad.
Shearon John, blacksmith car works; res Kellogg es 4 n South.
Shears James, carpenter; res s Lombard/College e Pine.
Sheik Charles, conductor; bds Berrien ss 3 w Cedar.
Sheiklen John, at depot; res 42 S. Broad.
Shelden C. M., [McLaren, Van Schaack & S;] res Prairie—ws 2 a Grove.
Sheldon L. F., operator C., B. & Q. telegraph line; res 3 Simmons 2 w Cherry.
Sheldon O. W., carriage painter Prairie cor South; res Kellogg es 3 n South.
Sherman John, lab; res Third ns 1 e Brown.
Sherman J. H., res 18 Cedar nw cor South.
Sherman Michael, lab; res Third ns 1 e Brown.
Sherman Patrick, lab; res Third ns 1 e Brown.
Sherman Mrs. —, res Third ns 1 e Brown.
Sherwood M. C., lab G. W. Barnett; res Henderson ws 1 n North.
Shields C. J., carpenter; res Prairie es 2 s Simmons.
Shields Miss Sarah J., teacher Brooks Street Primary School; res Prairie es 2 s Simmons.
Shorey S. W., [S. & Fletcher;] res Chambers ws 1 s Main.
Shorey & Fletcher, [S. W. S. and S. F.,] Tailors 47 E. Main.

Short J. L., [J. L. S. & Co;] res cor North and Kellogg.

SHORT J. L. & CO., [H. W. Carpenter,] Real Estate and Insurance Agents, and Dealers in Foreign Exchange and Passenger Tickets, 30 E. Main.

Shuert T. P., watchman railroad; res Berrien ns 1 w Cedar.
Shultz A., blacksmith G. W. Brown; bds Kellogg se cor of Tompkins.
Shultz W., striker G. W. Brown; bds Kellogg se cor Tompkins.
Sibbeson Mrs. Elsa, res North ss 2 w Chambers.
Sikes Andrew, teamster; res Third ns 2 w Quincy.
Silvius A. W., carpenter-car works; res Brooks ss 5 w Pine.
Simmons Charles T., waiter; bds American House.
Simmons Horace F., machinist; res Simmons.
Simmons H., blacksmith at depot; bds Simmons nw cor Kellogg.
Simmons Jacob, machinist car wks; res Sem'y es 3 n Bushnell.
Sincler C. F., machinist Frost Manufacturing Co.
Sisson Frederick P., Inspector of Internal Revenue Fifth District, Colton's Block; res 16 W. Ferris.
Sjolanda On, lab; res Seminary es 1 s Berrien.
Skimmerhorn —, res Chambers ws 4 s Berrien.
Skinner Ralph, farmer; res Broad ws 2 s of n line city limits.
Slater Albert S., physician 33 Simmons 2 e Kellogg; res same.
Slater Miss A. E., teacher room "B" Depot Primary School; res 33 Simmons 2 e Kellogg.
Slater Miss A. M., teacher room "A" Depot Primary School; res 33 Simmons 2 e Kellogg.
Slater F. H., tinner 23 Prairie; res 33 Simmons 2 e Kellogg.
Slater Samuel D., [S. & Stafford,] and physician and surgeon 33 Simmons 2 e Kellogg; res same.
SLATER & STAFFORD, (S. D. S. and T. D. S.) Brick Manufacturers, head of Losey.
Slattery John, lab; res Fourth sw cor Broad.
Slattery Patrick, marble cutter J. A. Judson; res Sumner es 1 s North.
Slaughter Elijah, (col.) hackler Hemp Wks; res Knox ss 2 w Pine.
Slaughter J. L., (col.) lab Hemp Works; res Knox ss 6 w Pine.
Smalley M. S., teller First National Bank; bds Simmons ne cor Kellogg.
Smith Arthur A., attorney and District Judge; res Waters se cor Cherry.
Smith A. H., brakeman; res Brooks ns 1 e Pearl.
Smith Benjamin, farmer; res Seminary es 1 n Grove.
Smith Charles, helper Prairie cor South; bds Prairie es 3 s South.
Smith Clemens, lab; res Day es 1 s South.
Smith Clemens, teamster; res Day es n Berrien.
Smith Mrs. Eben, res 16 N. Kellogg.

Smith George, bricklayer; res Waters nw cor Kellogg.
 Smith George E., law student ne cor Main and Cherry; bds 4 S. Cedar.
 Smith Horatio, (col.) teamster; res Mulberry ss 3 e Pine.
 Smith H. C., fruit dealer; res 16 W. North.
 Smith James, res South ss 5 e Henderson.
 Smith J. W., patent rights; res Seminary es 4 n Mulberry.
 Smith John D., at depot; res Seminary nw cor Third.
 Smith Leonard H., clk 4 and 5th Public Square; bds se cor Cedar and North.
 Smith Mrs. Mary, res 2 South ns 2 w Cedar.
 Smith Peter, blacksmith; bds Broad es 2 n Ferris.
 Smith Robert, plow manufacturer Main ss 1 and 2 e Academy; res Academy es 2 s Main.
SMITH S. R., (Bassett & S;) res 27 N. Broad.
 Smith S. Ward, printer Register Office; res Chambers es 4 n South.
 Smith Thomas E., bricklayer; res Prairie se cor Waters.
 Smith T. A., engineer C, B. & Q.
 Smith William, carpenter; res Academy es 4 s Losey.
 Smith William W., printer Register Office; res Kellogg ws 2 n Waters.
 Smith W. M., machinist car works C, B. & Q.
 Snowball Thomas, machinist; res Academy ws 1 s Second.
 Soderberg Olof, filer G. W. Brown; res nw cor Public Square.
 Sohn E. C., surgeon dentist 5 Main; res Kellogg es 2 s Grove.
 Solomon George, (col.) lab Hemp Wks; res Knox ns 2 w Pine.
 Sommers Alfred, (col.) apprentice; res Mulberry ss 4 e Pine.
 Sonberg Swan, blacksmith; res Seminary ws 4 n Waters.
 Soper Abraham, carpenter; res Boone av ws 1 s Main.
 Soper Artemus, carpenter Cherry n line city limits; res same.
 Sorber Adelbert B., carpenter; res Cedar ws 3 s Second.
 Sorber John, carpenter; res Cedar ws 3 s Second.
 Sorter Joseph, porter Depot Hotel.
 South Elias, [col.] lab; res Simmons ss w Cedar.
 South Jacob, [col.] res Simmons ss w Cedar.
 Spalding Edward M., tinner; res South sw cor Kellogg.
 Spalding J. A., res South sw cor Kellogg.
 Spalding J. W., physician Cherry ws 4 s Main; res South sw cor Kellogg.
 Spalding Mrs. W. W., bds Knox se cor Cedar.
SPEAR ELIAS, Manufacturer of Furs and Dealer in Hats, Caps and Furs of every variety of style, 49 E. Main; res Mulberry ss 3 e Seminary.
 Spear S., dry goods 20 Main; res 28 Simmons 1 e Kellogg.

Spencer John A., teamster; res Williston ss 5 w Quincy.
 Sperry J. L., physician; res West ws 3 s Main.
 Spitz Albert, clk 20 Main; bds National House.
 Spool Miss E. L., teacher Central Primary School; res Delano's on Prairie.
 Squire James E., painter; res Monmouth ns 3 w Academy.
 Stacks Thomas, painter car shop; res Kellogg ws 2 n Waters.
 Stafford Joseph, agt patent roofing; res Chambers ws 3 s Main.
STAFFORD THOMAS B., (Slater & S;) res head of Losey.
 Stanberg Swander, lab; bds Chambers es 2 s Berrien.
 Stancliff David R., res Seminary ws 3 n Main.
 Stancliff Mrs. Esther, res Seminary ws 3 n Main.
STANDISH JOHN V. N., A.M., Professor of Mathematics and Astronomy, Lombard University; res 18 Cedar nw cor South.
 Stanley B. S., house mover; res 94 Main 2 e Allen av.
 Stanley John O., res Knox sw cor Pine.
 Stanley J., (Graves & S;) bds American House.
 Stanley L. S., overseer city poor; res 94 Main 2 e Allen av.
 Stanton F. D., carpenter C, B. & Q. R. R; res Mulberry se cor Chambers.
 Star A. F., agent boots and shoes 69 E. Main; res Peck ns 1 w Chambers.
 Starboard W. H., lab Chambers cor South; bds Chambers ws 1 n South.
 Stark —, carpenter; res Kellogg ws 1 s South.
STARR GEORGE, Dealer in Groceries and Provisions, Crckery, Wood and Willow Ware, 9 S. Prairie; res 32 Cedar sw cor Berrien.
 Starr Solon E., clk; res 32 Cherry sw cor Berrien.
 Stebbins R. J., pattern maker Frost Manufacturing Co; bds Henshaw House.
 Steidley Martin, student; res Pine nw cor South.
 Steinberg Swan, lab C, B. & Q.
 Stengvist John, tailor 22 E. Main; res North ns 7 e Seminary.
 Stevens C. L., res Mulberry ss 2nd Seminary.
 Stevens G. A., patent right agt; res Monmouth ss 9 w Academy.
 Stevens Ira, carpenter; res Waters ns 1 w Broad.
 Stevens Loren, bookkeeper; bds Tompkins 1 e Prairie.
 Stevens Milton, clk 5 E. Main; res Monmouth ss 9 w Academy.
 Stevens M. C., (S. & Lasher) bds Seminary ws head Mulberry.
 Stevens Samuel, lab; res Quincy es 1 s Third.
STEVENS & LASHER, (M. C. S. and J. H. L.) Gold and Silver Platers, Main sw cor Cherry.
 Stewart John, clk Innes, Murdoch & Co; bds L. Mills, Prairie.

STEWART J. C., Claim Agent 23 Main; res Kellogg se cor Grove.

Stewart T. P., (Merriman & S;) res Kellogg sw cor Grove.
Stiles P. B., blacksmith Frost Manufacturing Co; res Main ns 2 w Academy.

Stillman Harvey, res Day ws 1 n Berrien.

Stilson J. F., (Reed, Babcock & Co;) res 46 Broad es 4 n North.
Stilson L. A., res Chefy ws 2 n Losey.

Stockert Leonard, butcher; res Bushnell ns 1 w Chambers.

Stockdale J. F., teamster Chambers cor South; res Kellogg es 2 n South.

Stockton G. W., carpenter; res West se cor South.

Stockton Mrs. S. C., res South ss 1 w West.

Stockton W. H., (Crocker & S;) res South ss 1 w West.

Stoddard E. D., blacksmithing Simmons ne cor Boone av; res Cedar es 1 s Main.

Stone Mrs. Anna, res 15 E. Ferris.

Stone E. C., dentist 1 and 3 Main; res 34 W. Tompkins.

Stone Frank, freight conductor C., B. & Q; bds 12 N. Prairie.

Stone Lester M., clk 2 E. Main; res Academy se cor North.

Stout Jesse, fireman C., B. & Q; res West sw cor First.

ST. PATRICK'S ROMAN CATHOLIC CHURCH, Academy ws 3 s Second, Rev. M. Howard, Pastor.

Straden Matt, blacksmith car wks; res Brooks ns 6 e Chambers.

Strain D. N., clk 3 S. Prairie; res North ss 5 w Chambers.

Stremmel William, manufac. cigars 26 Main; res 12 Academy.

Strip August, lab; res North ss 3 e Seminary.

Strickler D. J., [S. & Co;] res Peoria, Ill.

Strickler S. J., [S. & Co;] res Waters ns 3 e Prairie.

Strickler W. C., [S. & Co;] res Peoria, Ill.

STRICKLER & CO., [S. J., W. C. and D. J. S. & W. T. Patterson;] Dealers in News, Periodicals, Books, Stationery and Fancy Notions, 3 Prairie 2 s Main.

Stromberg N. D., cabinet maker; res West ws 6 n North.

Stromberg Olson, cabinet maker; res West ws 6 n North.

Strong Ambrose, farmer; res Maple av ws 2 n North.

Strong Miss Aurelia, matron Knox Female Seminary; res same.

Strong Eugene, apprentice; res Tompkins nw cor Cedar.

Strong Mrs. Francis H., res Tompkins nw cor Cedar.

Strong Isaac E., printer Free Press; res cor Cedar and Tompkins.

Strong Mrs. M. A., res South ss 2 e Henderson.

Strong R. H., carpenter C., B. & Q; res South ss 2 e Henderson.

Strong William H., farmer; res Maple av ws 2 n North.

Strongquist J. P., lab; res Seminary ws 5 n Main.

- Stropes George W., drayman; res Berrien ns 2 w West.
 Stropes James, moulder Frost Mfg. Co; res Main ss 4 w Cedar.
 Stropes Martin, moulder Frost Manufacturing Co; res Berrien
 ss 2 w West.
 Stuckart L., [Brechtwald & S;] res Bushnell ns 1 e Seminary.
 Styer Charles, [Grose & S;] res Chambers ws 3 s North.
 Süderberg Olof, ironworker G. W. Brown; res nw cor Pub. Sq.
 Sulliyán David, lab; res Brooks ss 2 e Seminary.
 Sullivan James, engine wiper; res Pine ws 1 s First.
 Sullivan John, res Day ws 1 s Bushnell.
 Sullivan John, jr., section boss; res Day ws 1 s Bushnell.
 Sullivan Newton, [col.] barber 36 E. Main; res South.
 Sullivan Owen, lab; res e P. & O. Railroad s Pearl.
 Sulliyán Patrick, helper Chambers se cor South.
 Sullivan Patrick, lab; res Chambers es 2 s Bushnell.
 Summers Ewing, at Hygeopathic Institute; Knoxville road ss e
 of city.
 Summers John, [col.], teamster E. Post; res 36 Broad 2 s
 Simmons.
 Sumner John, city weigh máster, scales nw cor Public Square;
 res Ferris ns 7 e Academy.
 Sutter George; lab; res Williston ss 1 w Chambers.
 Sutter J. J., farmer; bds Knox ss 2 w Brown.
 Swanberg Peter, woodworker W. Brown; bds Seminary ne
 cor Mulberry.
 Swans Nels, janitor public school; res North ss 1 e Kellogg.
 Swanson Andrew, cabinet maker Ferris sw cor Cherry; res alley
 ws 2 w Cedar n Waters.
 Swanson Andrew, res Ferris ns 3 e Broad.
 Swanson Andrew; res Chambers ws 1 s South.
 Swanson Andrew, day wiper round house C, B. & Q.
 Swanson Erick, carpenter; res 5 Cherry.
 Swanson Gustaf, carpenter; res Prairie es 2 n Grove.
 Swanson Nels, bricklayer; res 28 Ferris.
 Swanson Nels, lab; res North ss 4 w Seminary.
 Swanson Nels, res North ss 1 w Chambers.
 Swanson Nels, res 5 Cherry.
 Swanson Ole, lab; bds Seminary ne cor Mulberry.
 Swanson Ole, res Brooks ns 2 e Chambers.
 Swanson Peter, lab; res Seminary es 9 n Main.
 Swanson S. W., farmer; res Fulton es 5 n Main.
 Swanson S. P.; lab; res Chambers ws 2 s North.
 Swanson T., shoemaker es Public Square; res Chambers ws 2 s
 North.
 Sward Mrs. Olof, res Academy ws 3 n Main.
 Swärts A. D., clk Willard, Hurd & Butler, Prairie se cor Main.
 Swartz Abraham, clk; bds 12 N. Prairie.

Swartzenberg Charles, gas fitter 23 S. Prairie; bds Prairie es 2 s Simmons.

SWEDISH EVANGELICAL LUTHERAN CHURCH, Seminary sw cor Waters.

Swedish M. E. Church, Ferris ns bet Kellogg and Seminary.

Swedlund Charles, lab; bds Monmouth ns 4 w Henderson.

Swedlund Olof, lab; bds Monmouth ns 4 w Henderson.

Swedlund Peter, [Johnson & S;] res Monmouth road ns.

Swenson Isaac, helper Novelty Wks; res North ss 6 w Chambers

Swenson John, fireman Gas Works.

Swenson John, res Seminary es 4 n Main.

Swenson Nels F., wagon maker J. P. Johnson & Son.

Swenson S. P., lab; bds Monmouth ns 4 w Henderson.

Swenson S. W., [Pearson & S;] res Fulton es 5 n Main.

Swift Job, farmer; res Ferris nw cor West.

T

Tabor Sanford, farmer; res Prospect ss w Cedar.

Talent Patrick, student; bds Brooks ns 2 e Lombard.

Tanksley Milton, fireman C. B. & Q; res Churchill & Eggleson's av es 2 n Knox.

Tate James, [col.] lab; res Knox ss 4 w Pine.

Taylor Miss Hattie, tailoress Main ss 2 w Cherry; res same.

Taylor John A., machinist car works; res Academy sw cor First.

Taylor Joseph, [Ellsworth & T;] res Academy es 3 s South.

Tear John, blacksmith car department C. B. & Q; res Knox ss 2 e West.

Teare Mrs. Kate, res Berrien ne cor West.

Tee Mrs. Fannie, res Simmons ns 1 e Broad.

Teeters Mrs. Hannah, res Main ss 5 e Chambers.

Temple John, clk 43 E. Main; res 5 Simmons 1 w Cherry.

Tenney H. M., [Dow & T;] res Ferris sw cor Prairie.

Thamanson Ayk, clk; res North ss 6 w Chambers.

THE LIBERAL, Weekly Newspaper, Bassett & Smith, Editors and Proprietors, Main sw cor Cherry.

Thoman A. H., lab; res ne cor North and Seminary.

Thomas D. W., res N. Prairie es 1 n Ferris.

THOMAS EDWARD F., Wholesale and Retail Dealer in Dry Goods, Clothing, Cloths, Hats, Caps, Carpets, Oil Cloths, Notions, &c., 1 and 3 E. Main; res Tompkins se cor West.

Thomas E. H., bleacher; res Waters ns 2 e Prairie.

Thomas Gilbert, blacksmith car works; res West ws 3 s Brooks.

Thomas G. H., [Weatherhead & T;] bds Waters ns 2 e Prairie.

Thomas J., [col.] barber 36 E. Main; bds Prairie ws 4 s South.

Thomas J., carpenter; bds 25 E. Simmons.

Thomas Mrs. Margaret, res Bushnell ss 3 w Chambers.

Thompson Alexander, carpenter; bds 17 Simmons 2 w Prairie.

Thompson Alexander, machinist car works; res Knox ns 2 w Cedar.

Thompson Charles, carpenter; bds 17 Simmons 2 w Prairie.

Thompson C. J., shoemaker T. Barrer, Public Sq. ws 2 s Main.

Thompson Edward, [col.] res South ss 1 e Railroad.

Thompson Henry A., drayman; res Fourth ne cor Cedar.

Thompson John, painter; res Cherry ws 5 s Main.

Thompson William, carpenter; res South ss 5 w Academy.

Thorsell Andrew, shoemaker shop Chambers nw cor Berrien; res Chambers es 2 n Berrien.

Thulin T., blacksmith G. W. Brown; res Kellogg se cor Losey.

Thurstenberg O. H., carpenter car wks; res North ns 4 e Sem'y.

Thurstenberg Swan, cabinet maker; res North ns 4 e Seminary.

Tibbitts John, drayman; res Sumner nw cor Locust.

Tierney Patrick, tailor 22 E. Main; bds Shields.

Tiffany Peter, res Knox sw cor Pine.

TILDEN COLONEL JOSIAH, Deputy U. S. Collector of Internal Revenue; Office Colton's Block; res Losey ns 1 e Chambers.

Tillet Alfred, [col.] lab; res West es 2 n Simmons.

Tillmann Adolph, lab G. W. Brown; res Ferris ss 2 e Kellogg.

Timm Otho, [col.] res South nw cor Pearl.

Tobin Patrick, lab; res Seminary se cor Brooks.

Todd H. S., [col.] lab; res Harding se cor South.

Toline Peter, helper Novelty Works; res Waters 2 e Kellogg.

Tompkins S./R., res 24 W. Tompkins.

Tompkinson F., carpenter; res North ns 2 w Cedar.

Town Robert, [col.] lab; res Fulton es 3 n Main.

Townsend Thomas, clk 17 and 19 Prairie; res same.

Townsend William S., fruit and confectioneries 17 and 19 S. Prairie; res same.

Trainor Thomas, lab; res Seminary ws 3 s Williston.

Trask Eugene W., student; bds Brooks ns 2 e Lombard.

Trask Homer, carpenter; res Second se cor Cedar.

Trimann H., (H. Biederman & Co); res Brooks ss 4 w Prairie.

Truax Alexander, lab; res head of Grove.

Trudson Peter, carpenter; res Waters ns 2 e Kellogg.

True Cyrus, bds National House.

Truedson John, lab; res North ss 6 w Chambers.

Trulsen Nels, lab; res 28 Ferris.

Trulson Ole, day wiper round house.

Trumbull Mrs. Eliza, [col.] res Henderson sw cor South.

Tryon George A., (T. & Ray); res North se cor Cherry.

TRYON & RAY, (G. A. T. and F. R.) Dealers in Lumber, Lath, Shingles, Sash, Doors and Blinds, Plastering Hair, &c., Seminary ne cor South.

TUBBS FREDERICK H., Superintendent C., B. & Q. Telegraph Line, Office at Depot; bds Depot Hotel.

Tuck George, college student; bds Monmouth ss 2 w Academy.

Tunniff J. J., (Frost & T.) res South se cor Academy.

Turner Charles H., engineer Galesburg Mills; res Broad ws 2 n Public Square.

Turner J., lab; res Campbell's addition.

Turner Mrs. Mary J., res Kellogg es 2 n Tompkins.

Turner William H., freight conductor C., B. & Q.; res Brooks ns 2 w Academy.

Tuttle Guy W., machinist car works; res Academy ws 1 s 2d.

Twohig James, section boss; res South ns 1 e Chambers.

Tyler T. M., physician; res Mulberry ss 3 e Chambers.

U

Union Club Rooms, Boone avenue es 2 s Main, Peter Colston, proprietor.

Union Graded School Primary Department, Kellogg sw cor Losey, Miss K. E. Craven, teacher.

UNITED STATES EXPRESS CO., 53 E. Main.

UNIVERSALIST CHURCH, Tompkins ne cor Prairie, Rev. William S. Balch; Pastor.

Unstram R., lab; res Seminary es 6 n Main.

Urdike Alfred, engineer C., B. & Q.

Ursley Mrs. March, res 101 E. Main.

Usher Ellis, res South sw cor Pine.

V

Velander Victor, (V. & Co) res Seminary es 9 n Main.

Velander & Co., (V. V. & J. Granvall,) manufacturers boots and shoes 77 E. Main.

Van Bramer John, tinner 24 E. Main; res Main ss 4 w Cedar.

Van Bramer Mary, res Main ss 4 w Cedar.

Van Dewauker Edward, farmer; res Henderson nw cor Monmouth.

VAN EVRAER, R., Architect, Carpenter and Builder, Prairie ne cor Berrien; res Academy sw cor Berrien.

Van Hagan Mrs. Eliza, dressmaker; res Waters ns 1 w Broad.
Van Schaack T. B., (McLaren, V. S. & Sheldon); res 44 N. Broad.

Vesteen Olof, shoemaker A.; Thorsall; bds Berrien ns 2 e Chambers.

W

Walker A. A., harness maker O. J. Barnard; res Broad es 1 n Grove.

Walker C. A., harness maker O. J. Barnard; res Broad es 1 n Grove.

Walker Mrs. E. A., res Broad es 1 n Grove.

Walker H. H., harness maker; res Broad es 1 n Grove.

Walker Jacob, brakeman; bds Chambers ws 3 s Main.

Walker John S., machinist car works; res Chambers es 3 e Bushnell.

Walker P. A., harness maker 25 Prairie; res Cherry ws 3 n Simmons.

Walsh J. W., (W. & Angerman); bds National House.

WALSH & ANGERMAN, (J. W. W. & J. A.) Merchant Tailors, and Dealers in Clothing and Gent's Furnishing Goods, Hats, Caps, &c., 6 E. Main.

Walstrum John, lab; res Broad ne cor Ferris.

Walstrum C. G. A., wheelwright G. W. Brown's Corn Planter Factory.

Walter John C., driller car works C., B. & Q.

Walters Edgar, tinner 24 E. Main; res Monmouth ss 6 w Academy.

Ward Edward, carpenter C., B. & Q.

Ward Mrs. Henrietta, boarding house Main ns 3 w Cedar.

Ward G. H., com. merchant; res Simmons es 1 s Mulberry.

Ward Henry, carpenter at depot; res Summer es 6 s North.

Ward Henry C., carpenter; res Academy ws 2 n South.

Ward H. C., carpenter; res 14 S. Academy.

Ward J. Newel, cashier 1 and 3 E. Main; res se cor Mulberry and Seminary.

Ward William, student; bds Cedar nw cor Brooks.

Wardale Robert, carpenter C., B. & Q.; res Third se cor Cedar.

Ware William, conductor C., B. & Q.; res Cherry es 2 s Waters.

Warner L. J., repairer C., B. & Q. telegraph line; res Cedar sw cor Simmons.

Washburn W. W., (W. & Armstrong); bds National House.

WASHBURN & ARMSTRONG, (W. W. W. and J. M. A.) Dealers in Watches, Clocks, Jewelry, and Silver and Plated Ware, 7 E. Main.

Washington Bolivar, (col.) helper Novelty Works; res Pine ws 2 s South.

Washington Mrs. Catharine, [col.] res Mt. Vernon es 2 s First.

Washington Edward, [col.] lab; res Cedar ne cor Knox.

Washington George, [col.] plasterer; res Waters ss 2 e Cedar.

Washington George, (col.) lab; res First ns 3 w Pine.

Washington Henry, (col.) lab; res rear Mulberry ns 1 w Pine.

Waste Charles, stock raiser; res 42 W. Main.

Waste Orson, stock raiser; res Main ne cor Henderson.

Wastin William, lab; res Mulberry ns 3 e Allen av.

Waterberry A. J., wagon maker Seminary es 4 s North; bds North ns 3 e Seminary.

Waterberry G. N., painter; res North se cor Seminary.

Waterson Thomas, clk O. T. Johnson; bds 55 Main.

Watkins Mrs. Ellen M., res Seminary sw cor Simmons.

Watkins George, engineer C., B. & Q; res Brooks ns 3 w Chambers.

Watkins George, engineer; res Berrien ss 2 e Seminary.

Watkins James, fireman C., B. & Q; bds Bushnell ss 3 w Chambers.

Watson Joseph, res 34 Cedar 2 s Berrien.

Watts Mrs. Eliza, [col.] res West es 2 n Simmons.

Watts Samuel, blacksmith; res Cedar ws 2 n North.

Watts William, blacksmith; bds Knox se cor West.

Watson William B., stone cutter J. A. Judson; res Losey ns 2 w Maple av.

Wax John, shoemaker shop South ns 3 w Seminary; res same.

Way Levi, foreman paint shop C., B. & Q; bds Mulberry se cor Chambers.

Weakly William A., res Academy es 3 n Losey.

Weatherhead C. E., [W. & Thomas;] bds Waters ns 2 e Prairie.

Weatherhead Joseph D., bleacher; res Waters ns 2 e Prairie.

Weatherhead & Thomas, [C. E. W. and G. H. T.] hat and bonnet bleachers 3 E. Main.

Weaver Charles, lab; res Brooks ss 3 e Seminary.

Webb I. C., carpenter; res Seminary ws 3 n Tompkins.

Webb I. T., night wiper C., B. & Q; bds Seminary ws 3 n Tompkins.

Webb J. F., fireman C., B. & Q; bds Sem'y ws 3 n Tompkins.

Webb John, farmer; bds Seminary ws 3 n Tompkins.

Webster Albert, speculator; res Main ne cor Pearl.

Webster Rev. Harrison, [col.] res — st 6 n North w Clark.

Weeks Benjamin C., res Cherry ws 1 n Waters.

Weeks C. E., apprentice car shop; bds Sem'y ws head of Mulb'ry.

Weeks H. B., carpenter; res 25 E. Simmons.

Weeks Mrs. S. A., boarding house Seminary ws head Mulberry.

Weiss Peter, tailor 9 es Public Square; res North ss 2 w Sem'y.

Weiss John, at car shop; res Seminary se cor Bushnell.

Welcome Aaron, [col.] carpenter; res Mulberry ss 4 e Pine.

Welcome Reuben, [col.] lab; res Mulberry ss 4 e Pine.

Wells Charles, brakeman; bds Berrien ns 4 e Chambers.

Wells Frank, res Tompkins se cor Prairie.

Wells John, clk 47 E. Main; bds 55 E. Main.

Wells Mrs. Julia T., res Tompkins se cor Prairie.

Wendelken John M., U. S. Assessor's clerk, Fifth District, Colton's Block; bds National House.

Wentworth Elijah, book agent; res Berrien ss 3 e Seminary.

West Albert, lab; res Campbell's addition.

West Mrs. Catharine, res Ferris se cor Academy.

WEST REV. C. P., City Mayor; res Mulberry sw cor S. Pearl.

West Daniel M., freight conductor C., B. & Q; bds Depot Hotel.

West Miss Mary A., teacher room "E" High School building; res Ferris se cor Academy.

Westbrooks N. B., lab; res 4 West 4 s Main.

Westerberg Charles H., carpenter G. W. Brown; res Seminary ws 4 n Waters.

Westergreen A. T., clk Willard, Hurd & Butler; bds Main ne cor West.

Westfall Mrs. —, (col.) res Brooks ss 2 w Pine.

Westin Olof, shoemaker Andrew Thorsall; bds Chambers es 2 n Berrien.

Westlake Miss Hattie, dressmaker 22 E. Main; res same.

WESTON REV. JAMES P., D.D., President Lombard College and Professor of Intellectual and Moral Philosophy; res Brooks ne cor Lombard.

Weston William H. S., teamster; res 10 W. Ferris.

Wetmore G. H., real estate agent; res 29 Main 3 w Academy.

Wetterberg G. M., (Ahnberg & W.) Main ns 2 e Cedar.

Whealan Edward, night wiper; res s Third w Pine.

Wheelen Patrick, lab; bds Williston ss 4 e Seminary.

Wheeler Charles, porter Depot Hotel; bds same.

Wheeler Elisha, res 42 Cedar 3 s Brooks.

Wheeler Will S., photographer; res 51 N. Broad.

White C. M., insurance agent; res Cedar ws 3 s South.

White Henry, head miller Galesburg Mills; res Tompkins ns 2 e Prairie.

White John C., physician; res 24 Cedar 2 s South.

WHITE J. T., White's Hotel and Lunch Rooms, Restaurant and Confectionery, Dealer in Fruits, Nuts, Candies, &c., Hot Meals at all hours, Central se cor Prairie 2 w Depot; res same.

- White Morris, core maker Frost Manufacturing Co; res Grover es 1 s Fourth.
- Whiting Delos P., carpenter J. Callender; res Kellogg nw cor South.
- WHITING R. A.**, Proprietor Galesburg Gas Light and Coke Company; res Main ns 2 w Henderson.
- Whiting William, farmer; res Henderson ws 1 n North.
- Whiting W. M., farmer; res nw cor Henderson and Main.
- WHITNEY S. M.**, Manufacturer and Dealer in Cultivators, Agricultural Implements and Farm Machinery, Waters ss bet Broad and Cherry; res Cherry ws 2 n Ferris.
- Wickersham Sellers, plasterer; res Mulberry ss e Day.
- Wies Peter, tailor; res North ss 2 w Seminary.
- Wilbur C. L., messenger M. U. Express Co; res Day nw cor Berrien.
- Wilber H. L., watchmaker 7 E. Main; res Main ss 1 e railroad.
- Wilber J. W., brick mason; res Main ss 1 e railroad.
- Wilkins Isaac, salesman 14 ns Public Square; res 51 N. Broad.
- Wilkins Stelman, timber 14 ns Public Square; res Mrs. Ewing's.
- Wilkinson Watson C., painting; res Tompkins ss 2 e Henderson.
- Wilkinson William, patent rights; res Tompkins ss 2 e Henderson.
- Willard C. T., clk Willard, Hurd & Butler; res Chambers es 1 n Grove.
- WILLARD, HURD & BUTLER.** (M. C. W., M. N. H. and J. N. B.,) Dealers in Foreign and Domestic Dry Goods, Fine Furs, Carpets, Fancy Dress Goods, Notions, &c., also Agents for Knox County Woolen Mills, 50, 52 and 54 Main se cor Prairie.
- Willard Mrs. H. Cordelia, res Losey head Chambers.
- Willard M. C., (W., Hurd & Butler;) res Losey head of Chambers.
- Willard Thomas R., res Chambers es 1 n Grove.
- Willard W. C., res N. Chambers es 1 n Grove.
- Willcox Miss C. A., teacher Central Primary School; res 5 W. Main.
- Willcox Henry, res 5 W. Main.
- Willetts W., lampman car works C., B. & Q.
- Willetts Henry R., clk res Day ws 3 n Berrien.
- Williams Charles, res Maple av es 3 n Main.
- Williams Charles, (col.) lab; res Lombard 3 s Mulberry.
- Williams E. P., (W. & Clark;) res West ne cor Prospect.
- Williams George, col., (Fisher & W;) res 1st ne cor Mt. Vernon.
- Williams George, [col.] blacksmith; res First ns 3 w Pine.
- Williams George, [col.] lab; res Ferris ns 1 e Main.
- Williams George, nurseryman; res Maple av es 3 n Main.

WILLIAMS G. W., Boot and Shoe Maker, 45 Main; res 45 Broad.

Williams H. W. Beecher, res Maple av es 3 n Main.

Williams Mrs. Mary, [col.] res Mulberry ss 3 e Pine.

Williams Robert, painter; res Broad ws 3 n Public Square.

Williams Rogers, nurseryman; res Maple av es 3 n Main.

Williams S. D., [col.] teamster; res Brooks sw cor Pine.

Williams-William, [col.] lab; res Mulberry ss 3 e Pine.

WILLIAMS & CLARK, [E. P. W. & M. M. C.], Attorneys and Counselors at Law, 53 E. Main.

Willis Allen, cistern maker; res Kellogg ws 1 n Tompkins.

Willis H. D., cistern maker; res Kellogg ws 1 n Tompkins.

Willis Lewis, printer Register Office; bds Wicks'.

Wills J. T., farmer; res Monmouth ns junction Brooks.

Wills P. M., res Monmouth ns junction Brooks.

Willsey H. L., res Cedar es 3 s Main.

Willie Horace, constable; res 8 W. Ferris.

Wilson Frank, [col.] lab; res Mulberry ss 5 e Pine.

Wilson John, [col.] farmer; res Mulberry ns 1 e Pine.

Wilson L., engineer C., B. & Q.

Wilson Swan, helper Frost Manufacturing Co., Simmons bet Cedar and West.

Wilson William, foreman machinists ear works C., B. & Q; res Seminary es 2 n Bushnell.

Winsett Samuel, brakeman; bds Main ss 2 w Chambers.

Withrow W. H., carpenter ear wks C., B. & Q.

Wirzweiler Maier, clk 20 Main; bds National House.

Wixon Harrison; res Kellogg ne cor Losey.

Wood F. M., [Dickson & W.] bds 33 Simmons 2 e Kellogg.

Wood John E., pattern maker Frost Manufacturing Co; res Mulberry ss 3 e Day.

WOOD W. A., City Clerk; res Ferris ne cor Prairie.

Wood W. H., clk O. T. Johnson; bds 7 Tompkins.

Woodrow Alfred, [col.] teamster; res First ns 3 w Pine.

Woods Mrs. Arthur, res South ss 4 e Chambers.

Woods Mrs. Elizabeth, res Broad es 1 s Public Square.

Woods Meador, carpenter; res Maple av es 2 n North.

Woods William, (col.) mason; res Mulberry ss 9 e Pine.

WOODWARD BENJAMIN, Physician and Surgeon, Office ne cor Main and Cherry; res 28 Cedar nw cor Berrien.

Woodward Howard B., res 28 Cedar nw cor Berrien.

Woodworth Nelson, res e Seminary near city limits.

Woolsey Elijah, carpenter; res Simmons ns 2 e Boone av.

Wordell Mrs. Susan, hoop skirt manufacturer 41 Main; res same.

Wordell C. H., butcher; res 41 Main.

- Wordell C. H., butcher; res 41 Main.
 Worden Geo. W., res nw cor Public Square.
 Worden Oliver H., paint shop Prairie ws 2 s Simmons; res Main
 se cor Cedar.
 Workings James, conductor C., B. & Q; bds Mulberry se cor
 Chambers.
 Wright Frank L., engineer C., B. & Q; res Knox ns 2 e Pearl.
 Wright William, gardener; res Monmouth ns 2 w Academy.
 Wyley-John E., student; bds Brooks sw cor Broad.

Y

- Yager Joseph, shoemaker shop Prairie es 10 s Main, 2d floor; res
 same.
 Yone F. A., harness mkr 25 Prairie; bds Simmons ns 2 e Prairie.
 Young Andrew N., lab N. Anthony; res Brooks ns 5 e Pearl.
 Young Mrs. E. M., (Mrs. E. M. Y. & Co;) res 47 Main.
 Young Mrs. E. M. & Co., (M. M. Bechtel and P. E. Rogers,)
 milliners 47 Main.
 Young John S., foreman N. Anthony; res Brooks ns 5 e Pearl.
 Young Miss Lizzie, dress and cloak maker and agent for Grover
 & Baker's sewing machines 1 and 3 Main; res Central ns 3 w
 Prairie.
 Young Men's Library Association, rooms 18 Main, 3d floor.
 Young Robert, carpenter; res Central ns 3 w Prairie.

Z

- Zandell C. J., clk 31 E. Main; res Seminary.
 Zendall Alfred, clk 11, & 13 E. Main; bds Cherry at J. Peterson's.
 Zeb Frederick, carsmith car shop C., B. & Q.
 Zeigler Isaac, (Hender, Z. & Andrews;) res Monmouth ss 6 w
 Academy.
 Zeigler Michael, res Monmouth ss 6 w Academy.
 Zimmerman Mrs. F. L., res Main ns 4 e Pearl.
 Zumbro Frank S., tinner 24 E. Main; res Monmouth ss 6 w
 Academy.

Additions, Removals and Corrections

ADAMS CHAUNCEY, Agent American Tea Company, and Dealer in Fine Teas, Coffee, Sugar, Spices, and Canned Fruits, 84 Main; res 82 Main.

Barrer Thomas, boot and shoe maker No. 2 ws Public Square; res 39 E. Broad.

BERGEN GEORGE I., U. S. Assessor 5th District, Office Cotton's Block; res se cor Cedar and Ferris.

BRISCOE N., Agent Singer & Howe's Sewing Machines and Fry & Co.'s Pianofortes, 41 E. Main; res Main ns 3 e Kellogg.

CHASE & KNIGHT, (M. J. C. & E. A. Knight,) Homeopathic Physicians and Surgeons, 4 N. Prairie.

Chase M. J., (C. & Knight;) res 4 N. Prairie.

CROCKER G. D., Dealer in Groceries and Provisions, Wood and Willow Ware, Flour, Feed, &c., South nw cor Seminary; res Berrien sw cor Chambers.

CUMMINGS S. G., Accountant G. W. Brown; res Kellogg ws 2 s Tompkins.

DEWEY J. L., Publisher Knox County Directory; res Day es 1 n Brooks.

GILLETT A. H., Galesburg Fancy Dye House, 21 ss Public Square; res Cherry ws 5 s Main.

HART ISAAC C., Dealer in Groceries and Provisions, Wood and Willow Ware, &c., 3 W. Main; bds 27 W. Main.

HURD H. S. & SON, (H. M.) Physicians and Surgeons, 30 E. Main.

Lyon Stephen, res Chambers ws 9 n Main.

Knight E. A., (Chase & K.,) res No. 4 N. Prairie.

Kolbenheier Adolph, (J. Weingarten & Co;) res Seminary ws 3 n Main.

MACKINNEY HERBERT G., Watchmaker and Jeweller and Dealer in Watches, Clocks, Jewelry and Silver and Plated Ware, Main sw cor Cherry; bds National House.

McWhirt Miss Jennie, millinery 25 E. Prairie; res cor Knox and Cherry.

MERRILL C. C., Dealer in Clothing, Hats, Caps and Gent's Furnishing Goods, 36 E. Main; bds 22 n Tompkins.

Weingarten Jacob, (J. W. & Co;) res Cleveland, Ohio.

Weingarten J. & Co., (A. Kolbenheier,) dealers in hoop skirts and fancy goods, 57 E. Main.

BUSINESS DIRECTORY.

Agricultural Implements.

Hender, Zeigler & Andrews,.....24 E. Main.
McLaren, Van Schaack & Sheldon,.....37 Main.
Prescott W. H.,.....23 ss Square.
Reed, Babcock & Co.,.....11 & 13 Main and ns Square.
Whitney S. M.,.....Waters ss bet. Broad and Cherry.
Baker & Sargent, Public Square es 1 n Main.

Attorneys and Counsellors at Law.

Boggs J. B.,.....Dunn's Block.
Carr C. E.,.....7 Prairie.
Carr G. H.,.....Main sw cor Kellogg.
Davis W.,.....Dunn's Block.
Frost & Tunnelcliff,.....Duhn's Block.
Hammond A.,.....16 E. Main.
Kitchell & Arnold,.....16 E. Main.
Mason & Hunt,.....Dunn's Block.
Williams & Clark,.....53 Main.
Harrison T., 43 E. Main. Lanphere & Price, 21 Main.
McKenzie J. A., Main ne cor Cherry.

Auction and Commission.

Arnold & Chandler,.....Main ne cor Kellogg.
Sage & Blood,.....25 Main.

Bakeries.

Gulick P.,.....Cherry nw cor Simmons.
White J. T.,.....Central es 3 n Brooks.
Baty Mrs. R., Simmons nw cor Boone Ellsworth & Taylor, 61 E. Main.
avenue. Loos J., 5 es Square.

Banks.

First National Bank,.....Main ne cor Cherry.
Second National Bank,.....Main nw cor Cherry.

Barbers.

Gaines G., (col.),.....Prairie se cor Simmons, 2d floor.
Gilbert W. H.,.....1 & 3 N. Cherry.
Jenkins W. H.,.....Cherry ws 1 s Main.
Brown Z. B., American House. Finchure J. B., (col.), 36 Main.
Graves & Stanley, 31 Main. Lattner D., Depot.
Sanders & Merritt, 24 Main.

Baths.

Gilbert W. H., 1 & 3 N. Cherry.

Blacksmiths.

Bennison & Brown, Prairie ws 2 s Fisher & Williams, Simmons ns 3 w
Simmons. Boone av.
Gabrielson Peter, Seminary es 3 s of Lindquist & Curtes, Main ne cor Ce-
North. dar.
Martin & Norene, Prairie ws 1 s Moony T., Simmons ns 1 w Broad.
Simmons. Stoddard E. D., Simmons ne cor
Boone av.

Book Binders and Blank Book Manufacturers.

Espy, Colville & Co., 35 Main.

Books and Stationery.

Espy, Colville & Co., 35 Main.
Fahnestock J. C., 41 Main.
Grose & Styer, 8 Main.
Strickler & Co., 3 Prairie.

Boot and Shoe Dealers.

Colton J. B., 1 & 2 ws Square.
Fick & Johnson, 16 ns Square.
Innes, Murdoch & Co., 44, 46 & 48 E. Main.
Johnson O. T., 31 & 33 Main.
Miller L., 29 Main.
Willard, Hurd & Butler, 50, 52 & 54 Main.
Hawkinson P., 55 Main. Velander & Co., 77 Main.
Manford G. F., 34 E. Main.

Boot and Shoe Manufacturers.

Calkins & Bristol, 1 N. Cherry.
Fick & Johnson, 16 ns Square.
Hill, Anderson & Co., Prairie ws 4 s Main.
Miller L., 29 Main.

Axen F., Cherry ws 3 n Simmons. Barrer T., 2 S. Main.
Buckingham R. H., Cherry ws 5 s Egan J. M. & Co., Prairie es 4 s Sim-
Main. mons.
Graf N., 7 es Square. Higley E. D., sw cor Square.
Nelson S., Berrien se cor Seminary. Nessel C., Prairie ws 3 s Simmons.
Nilsson N., Seminary es 6 s North. Selk C., Cherry ws 2 n Simmons.
Star A. F., Agent 69 Main. Thorsell A., Chambers nw cor Ber-
Velander & Co., 77 Main. rien.
Wax J., South ns 3 w Seminary. Williams G. W., 45 Main.
Yager J., Prairie es s Main.

Brick Manufacturers.

Slater & Stafford, Head of Losey.
Johnson & Swedlund, Monmouth road ns w Harding.

Broom Makers.

Burns A., Chambers es 3 s Brooks. Roland R. B., South es 2 e Kellogg.

Business Institute.

Hayes & Harsh,..... Colton's Block.

Carpenters and Builders.

Van Evra R. R.,..... Prairie ne cor Berrien.
 Balcom G. G., Prairie es 2 s Berrien. Carson —, 27 Broad.
 Munson J., Fremont ne cor Kellogg. Rogers A., Boone avenue.
 Soper A., Cherry n line city limits.

Carpets, Oil-Cloths and Mats.

Innes, Murdoch & Co.,..... 44, 46 & 48 E. Main.
 Thomas E. F.,..... 1 & 3 E. Main.
 Willard, Hurd & Butler,..... 50, 52 & 54 Main.
 Spear S., 20 E. Main.

Carriage and Wagon Manufacturers.

Raymer & Brother,..... Prairie ne cor South.

Cattle Dealers.

Sandersons & Leach,..... Sanderson's Block.

China, Glass and Queensware.

Disbrow, H. V. & Son,..... 40 E. Main.
 Manvell & Frailey,..... 11 Prairie.

Cigar Manufacturers.

Mayer H. & A.,..... 21 & 16 Main.
 O'Brien & Schwarz,..... Prairie es 5 s Simmons.
 Stremmel W., 26 E. Main.

Claim Agent.

Stewart J. C.,..... 23 Main.

Clothing and Gent's Furnishing Goods.

Bundy J. A.,..... 22 E. Main.
 Colton J. B.,..... 1 & 2 ws Square.
 Jacobi M.,..... 10 Main and ns Square.
 Mayer H. & A.,..... 16 Main.
 Peterson & Anderson,..... 41 Main.
 Thomas E. F.,..... 1 & 3 Main.
 Walsh & Angerman,..... 6 Main.
 Arnold I. L., 27 Main. Cohen L. & Co., Prairie es 3 s Sim-
 Hart H. H., 12 Main. mons.
 Merrill C. C., 36 E. Main. Shorey & Fletcher, 47 Main.

Club Rooms.

Concordia Club Room, ss Square. Harmonia, 5 Cherry.
 Hibernia, Boone av. s Main. Magnolia, Cherry es 2 s Main.
 Merchants Union, Prairie nw cor Cen- Robert Emmet, Prairie ws 2 s Ber-
 tral. rien.

Union Club, Boone avenue s Main.

Commercial College.

Hayes & Harsh, Colton's Block.

Confectionery, Fruits, etc.

Anderson & Modine, 28 E. Main.
 Cady & Clarkson, 7 Prairie.
 Eldredge & Pike, 42 Main.
 White J. T., Central se cor Prairie 2 w Depot.
 Baty Mrs. R., Simmons nw cor Boone Ellsworth & Taylor, 61 E. Main.
 avenue. Townsend W. S., 17 & 19 Prairie.

Corn Planters—Manufacturers.

Brown G. W., Kellogg ws bet Simmons and Tompkins.
 McFarland J.-M., Cedar es 1 n Main.

Crockery and Glassware.

Bancroft & Lanstrum, 5 Prairie.
 Bengtson, Nelson & Co., Main ne cor Seminary.
 Crocker F. O., Chambers ne cor Berrien.
 Olmsted S., 2 Main.
 Pearson & Swenson, 31 Main.
 Starr G., 9 Main.

Cultivators—Manufacturers.

Pike E. W., Brooks ns 4 e Pearl.
 Whitney S. M., Waters ss bet Road and Cherry.

Dentists.

Clark A. & Son, 49 Main ne cor Prairie.
 Davis E. F., 35 Main. Sohn E. C., 5 Main.

Dress and Cloak Makers.

Drope Mrs. E. J., 29 Main.
 Andrews Mrs. E., ws Square 5 s Main. McClay Miss L., 41 Main.
 Young Miss L., 1 & 3 Main.

Druggists.

Baldwin C. E., 19 Main.
 Greenleaf & Devendorf, 43 Main.
 Johnson N. A., Main.
 McKnight J. T., 38 E. Main.

Dry Goods and Notions.*Wholesale and Retail.*

Innes, Murdoch & Co., 44, 46 & 48 E. Main.
 Thomas E. F., 1 & 3 Main.
 Spear S., 20 E. Main.

Retail.

Colton J. B.,.....1 and 2 ws Square.
 Jacobi M.,.....10 Main and ws Square.
 Johnson O. T.,.....31 and 33 Main.
 Willard, Hurd & Butler,.....50, 52 and 54 Main.
 Benner E., 32 E. Main,.....Hawkinson P., 55 E. Main.

Dyeing and Seouring.

Gillett A. H.,.....21 ss Square.

Eating Houses.

Shaffer W.,.....N. E. cor Square.
 White J. T.,.....Central se cor Prairie 2 w Depot.
 Applegreen C., 55 Main,.....Castle A., Prairie sw cor Brooks.
 Ellsworth & Taylor, 61 E. Main.

Express Companies.

American and U. S.,.....53 Main, Matthews' Block, A. Raynor, agt.
 M. U. Ex.,.....51 Main, Matthews' Block, J. P. McCutchen, agt.

Flour and Feed.

Arnold & Chandler,.....Main ne cor Kellogg.
 Brown J. M.,.....South sw cor Seminary.
 Griffin & Marchant, Prairie es 3 s Minecker J., South se cor Kellogg.
 Tompkins.

Flouring Mills.

Fuller & Frailey,.....Broad es 2 s Waters.
 Knowles & Son,.....Broad ws 1 s Square.
 Pattee Bros., (J. H. and H. H.),.....Chambers nw cor South.

Foundry and Machine Works.

Colton G. D. & Co.,.....Cherry ne cor Depot.
 Frost Manufacturing Co.,.....Simmons ns bet. West and Cedar.

Fur Dealers.

Spear E.,.....49 Main cor Prairie.
 Willard, Hurd & Butler,.....50, 52 and 54 Main.
 Schwarzman M. & Co.,.....4 Main.

Furs—Manufacturer.

Spear E.,.....49 Main.

Furniture Manufacturers and Dealers.

Bartlett & Judson,.....10 and 12 ns Square.
 Nelson A., Cherry es 4 n Main.

Gas Light and Coke Works.

Galesburg Gas Light and Coke Co.,.....Colton's Block.

Gas and Steam Pipe Fitters.

Perry A. D.,.....23 Prairie.

Gent's Furnishing Goods.

(See also *Clothing and Gent's Furnishing Goods.*)

Bundy J. A.,.....22 E. Main.
 Innes, Murdoch & Co.,.....44, 46 and 48 E. Main.
 Marshall J. A.,.....33 Main.

Gold and Silver Platers.

Stevens & Lasher,.....Main sw cor Cherry.

Grain Dealers.

Pattee Bros.,.....Chambers nw cor South.
 Barnett G. W., Warehouse st ss 2 w Belden M., Kellogg es 1 s South.
 Seminary. Conger L. C., Warehouse st ss 1 w Seminary.

Grocers—Wholesale and Retail.

Baneroft & Lanstrum,.....5 Prairie.
 Green I. R.,.....18 E. Main.
 Hunt & Arnold,.....39 Main.
 Merriman & Stewart,.....23 Main.
 Dieterich, Hoover & Co.,.....4 and 5 ws Square.

Groceries and Provisions.

Bengtson, Nelson & Co.,.....Main ne cor Seminary.
 Crocker F. O.,.....Chambers ne cor Berrien.
 Crocker G. D.,.....South nw cor Seminary.
 Hart I. C.,.....Main ss 3 w Square.
 Olmsted S.,.....2 Main.
 Pearson & Swenson,.....31 Main.
 Raymond D. C.,.....5 Main.
 Starr G.,.....9 Prairie.
 Fanning Z. D., Main ns 2 ws Square. Ford A., 27 Prairie.
 Hammond R., 45 Main. McQueen T. N., 11 ss Square.
 Hawkinson P., 55 E. Main.

Gunsmith.

Mahlinger Louis,.....ws Square 6 s Main.

Hair Jewelry Manufacturer.

Coolidge H. E.,.....84 Main.

Hardware.

Hender, Zeigler & Andrew,.....24 E. Main.
 McLaren, Van Schaack & Sheldon,.....37 Main.
 Reed, Babcock & Co.,.....11 and 13 Main and ns Square.

Hemp Works.

Galesburg Hemp Company, Harding sw cor South.

Hats, Caps and Furs.

Bundy J. A.,..... 22 E. Main.
 Innes, Murdoch & Co.,..... 44, 46 and 48 E. Main.
 Jacobi M.,..... 10 Main and ws Square.
 Johnson O. T.,..... 31 and 33 Main.
 Marshall J. A.,..... 33 Main.
 Mayer H. & A.,..... 16 E. Main.
 Merrill C. C.,..... 36 E. Main.
 Schwarzman, M. & Co.,..... 4 Main.
 Spear E.,..... 49 Main.
 Thomas E. F.,..... 1 and 3 Main.
 Walsh & Angerman,..... 6 Main.
 Shorey & Fletcher, 47 Main.

Hat and Bonnet Bleachers.

Weatherhead & Thomas, 3 Main.

Hides.

Anthony N. & Co.,..... Kellogg nw cor Berien.
 Post E.,..... Prairie se cor South.

Hominy Mill.

Parker L. H. & Son,..... Henderson ws foot of Tompkins.

Hoop Skirt Manufacturers.

Wordell Mrs. S., 41 Main.

Horse Shoeing.

Bennison & Brown, Prairie ws 2 s Fisher & Williams, Simmons ns 3 w
 Simmons, Boone av.
 Martin & Norene, Prairie ws 1 s Moony T., Simmons ns 1 w Broad.
 Simmons, Stoddard E. D., Simmons ne cor
 Boone av.

Hotels.

American House..... Depot cor Central.
 Depot Hotel,..... Depot.
 Henshaw House,..... 12 West bet. Simmons and Tompkins.
 National House,..... Main se cor Kellogg.
 White's Hotel,..... Central se cor Prairie 2 w Depot.

Ice Cream Saloon.

Anderson & Modine,..... 28 E. Main.

Insurance Agents.

Nettleton B.,..... 16 E. Main.
 Holcomb & Johnson,..... 51 Main.

McChesney T. C. & Co.,	51 Main.
Russell & Scudder,	39 Main.
Short J. L. & Co.,	30 E. Main.
Carr G. H., Main sw cor Kellogg.	Carson R. B., 42 E. Main.
Russell Martin,	Cherry ws 4 s Main.

Iron, Steel, Nails, &c.

Hender, Zeigler & Andrews,	24 E. Main.
McLaren, Van Schaack & Sheldon,	37 Main.
Reed, Babeock & Co.,	11 and 13 Main and ns Square.

Justices of the Peace.

Pond Z.,	42 E. Main.
Cooke M. D.,	Dunn's Block.

Laundry and Shirt Manufactory.

Dolbier Miss Anna,	3 Prairie.
--------------------	------------

Leather and Findings.

Calkins & Bristol,	1 N. Cherry.
Dieterich J. W. & Co.,	Colton's Block ws Square.

Leather & Saddlery Hardware,

Merrill I.,	15 Main.
-------------	----------

Lime, Cement and Plastering Hair.

Anthony N. & Co.,	Kellogg nw cor Berrien.
Conger L. E.,	Kellogg es bet. South and Berrien.
Post E.,	Prairie se cor South.
Tryon & Ray,	Seminary ne cor South.
Baker & Sargent,	es Square 1 n Main.

Livery, Sale and Exchange Stables,

Carson & Fenton,	Main ns 2 e Kellogg.
Benedict J. R.,	2 Simmons.
Lampman S.,	Main ss 4 e Kellogg.
Dow & Tenney,	Prairie ws 1 n Main.
O'Connor Michael,	Depot st e Amer ican Hotel.

Lumber, Lath and Shingles.

Anthony N. & Co.,	Kellogg nw cor Berrien.
Conger L. E.,	Kellogg es bet. South and Berrien.
Post E.,	Prairie se cor South.
Tryon & Ray,	Seminary ne cor South.

Marble Works.

Judson J. A.,	Prairie ws 3 s Main.
---------------	----------------------

Mattress Manufacturer.

McMakin J.,	Cherry se cor Central.
-------------	------------------------

Meat Markets.

Allen & Brother,.....	Prairie ne cor Simmons..
Biederman H. & Co.,.....	9 se cor Square.
Ostricher & Meyer,.....	13 S. Prairie..
Brechwald & Stuckhart, Boone av.	Friedberg & Fry, ne cor Square.
Hamblin & Conklin, Broad ne cor Simmons.	Maul & Peninger, Main ss 2 w Sq.

Merchant Tailors:

Bundy J. A.,.....	22 Main.
Marshall J. A.,.....	33 Main.
Peterson & Anderson,.....	41 Main.
Walsh & Angerman,.....	6 E. Main..
Shorey & Fletcher, 47 Main.	

Millinery and Fancy Goods.

Benner E., 32 E. Main.	Coburn Mrs. T., 22 Main.
Farr Mrs. E. H., 35 Main.	Ferguson Miss B., 10 Main.
Fidler Mrs. C. M., 31 Main.	McWhirt Miss J., 25 S. Prairie.
Young Mrs. E. M. & Co., 47 Main.	

Music and Musical Instruments.

Lee J. P., 7 Prairie.	Miller L. B., 2 es Square.
-----------------------	----------------------------

Newspapers and Periodicals.

Espy, Colville & Co.,.....	35 E. Main..
Fahnestock J. C.,.....	41 E. Main.
Strickler & Co.,.....	3 Prairie.

Newspapers—Weekly.

Galesburg Free Press,.....	20 Main..
(McClelland & Co., Editors and Proprietors.)	
Galesburg Register,.....	43 Main.
(W. S. Bush, Editor and Proprietor.)	
The Liberal,.....	Main sw cor Cherry.
(Bassett & Smith, Editors and Proprietors.)	

Odometers—Manufacturers.

Prescott, Judson & Co.,.....	Water ss 3 w N. Broad.
------------------------------	------------------------

Painters, Glaziers and Paper Hangers.

Gray G.,.....	69 Main..
Hook & Ehnendorf,.....	Cherry ws 2 n Main..
Lass E.,.....	Colton's Block.
Ahnberg & Wetterberg, Main ns 2 e Cedar.	Cribbs & Johnson, 1 Cherry. Edgington L., es Square 1 n Main.
Worden O. H., Prairie ws 2 s Main.	

Paints, Oils and Glass.

Baldwin C. E.,.....	19 Main..
---------------------	-----------

Gray G.,.....	69 Main.
Greenleaf & Devendorf,.....	43 Main.
Johnson J. A.,.....	1 Cherry.
Johnson N. A.,.....	9 Main.
McKnight J. T.,.....	38 E. Main.

Patent Roofing.

Elastic Stone Roofing Company,.....	Dunn's Block.
-------------------------------------	---------------

Printers—Book and Job.

Bassett & Smith,.....	Main sw cor Cherry.
Bush W. S.,.....	43 Main.
College City Printing Co.,.....	34 Main.
McClelland & Co.,.....	20 Main.

Photographic Stock.

Briggs & Harrington,.....	57 Main.
---------------------------	----------

Photographers.

McMillen Z. P.,.....	25 Main.
Leisenring J. B., 5 Main.	Pettee W. H., 31 Main.

Physicians and Surgeons.

Buck S. S.,.....	Brooks ns 2 e Pearl.
Hamilton & Phillips,.....	Cherry ws 4 s Main.
Hurd H. S. & Son,.....	30 E. Main.
Morse J. M.,.....	Seminary ws 2 n Main.
Woodward B.,.....	Main ne cor Cherry.
Burlingham H. D., 39 Main.	Chapman S. B., 16 W. Tompkins.
Lindgren J. G., Main nw cor Kellogg.	McDowell A. E., 21 Main.
Slater A. S., 33 Simmons 2 e Kellogg.	Slater S. D., 33 Simmons 2 e Kellogg.
Spalding J. W., Cherry avs 4 s Main.	

(Clairvoyant.)

Fairfield H. P., 1 es Square.

(Hygeopathic.)

Humphrey A. G. & J. W., Knoxville road ss e of city.

(Homeopathic.)

Carr M. S.,.....	Main sw cor Kellogg.
Chase & Knight,.....	Prairie es 2 n Main.
Footé & Porter,.....	Prairie se cor Simmons.
Grosvenor L. C.,.....	7 E. North nw cor Cherry.
Babeock & Brother, 16 Main.	

Pianos, Organs and Melodeons.

Lee J. P., 7 Prairie.

Miller L. B., 2 es Square.

Pictures and Picture Frames.

Espy, Colville & Co.,.....	35 E. Main.
----------------------------	-------------

Fahnestock J. C., 41 E. Main.
 Grose & Styer, 8 Main.

Planing Mills.

Claycomb & Sons, Prairie se cor Berrien.
 Colton G. D. & Co., Cherry ne cor Depot.

Plow Manufacturer.

Smith R., Main ss. 1 and 2 e Academy.

Plumber.

Perry A. D., 23 Prairie.

Police Magistrate.

Cooke M. D., Dunn's Block.

Pumps—Force and Cistern.

Perry A. D., 23 Prairie.

(Wooden.)

Anthony N. & Co., Kellogg nw cor Berrien.

Railroads.

Chicago, Burlington & Quincy Railroad Passenger and Freight
 Depot, near junction of Prairie and Brooks.

Real Estate Agents and Dealers.

Boggs J. B., Dunn's Block.
 Davidson E. C., 16 Main se cor Cherry.
 Frost & Tunnicliff, Dunn's Block.
 Holcomb & Johnson, 51 Main.
 Short J. L. & Co., 30 E. Main.
 Ayres T. N., 21 Main. Frisby D. H., Dunn's Block.
 Gay M. W., Dunn's Block. Lombard B., jr., Dunn's Block.
 McChesney T. C. & Co., 51 Main.

Saddle and Harness Manufacturers.

Merrill I., 15 Main.
 Prentice H., 25 Prairie.
 Barnard O. J., Cherry ws 5 s Main. McWhirt A. G., 19 ss Square.

Sash, Doors and Blinds.*(Manufacturers.)*

Colton G. D. & Co., Cherry ne cor Depot.
 Callender J., South ns 2 e Prairie.

(Dealers.)

Anthony N. & Co., Kellogg nw cor Berrien.
 Cenger L. E., Kellogg es bet. South and Berrien.

Post E., Prairie se cor South.
 Tryon & Ray, Seminary ne cor South.

Saw Mill Manufacturer.

Frost Manufacturing Co., Simmons ns bet. West and Cedar.

Sewing Machine Agents.

Briscoe N., (Singer's and Howe's,) 41 Main.
 Calkins & Bristol, (Florence,) 1 N. Cherry.
 Mackinney H. G., (Weed's,) Main sw cor Cherry.
 Ross J. W., (Wheeler & Wilson's,) Young Miss L., (Grover & Baker's,)
 25 Main, 1 and 3 Main.

Soap Manufacturer.

Onderdonk H., Chambers se cor South.

Soda Water Manufacturer.

Eaton J E., 26 West.

Solicitors in Chancery.

Mason & Hunt, Dunn's Block.

Solid Silver and Platina Ware.

Dickson & Wood, 30 E. Main.
 Disbrow H. V. & Son, 40 E. Main.

Sorghum and Cider Manufacturers.

Parker L. H. & Son, Henderson ws foot of Tompkins.

Steam Engine Manufacturers.

Colton G. D. & Co., Cherry ne cor Depot.
 Frost Manufacturing Co., Simmons ns bet West and Cedar.

Stoves.

Hender, Zeigler & Andrews, 20 E. Main.
 McLaren, Van Schaack & Sheldon, 37 Main.
 Reed, Babcock & Co., 11 and 13 E. Main and ns Square.

Tailors and Repairers.

(See also Merchant Tailors.)

Chalmers J. D., 21 ss Square. Dahlborg O., 77 Main.
 Jahn W., ws Square 7 s Main. Kray P., 9 es Square.
 Lass & Ekins, 2 ws Square. Lewis S. P., 31 Main.
 O'Brien M., Boone avenue. Roberts T., ws Square 4 s Main.
 Weis P., 9 es Square.

Telegraph Office.

Chicago, Burlington & Quincy Telegraph Office, Depot.

Tin, Copper and Sheet Iron Ware.

Hender, Zeigler & Andrews, 20 E. Main.

McLaren, Van Schaack & Sheldon,.....31 Main.
 Reed, Babcock & Co.,.....11 and 13 Main and ns Square.
 Culver A. D., 23 Prairie.

Tobacco, Cigars Pipes, &c.

O'Brien & Schwarz,.....Prairie es 5 s Simmons.
 Mayer-H. & A.,.....21 and 16 Main.
 Stremmel W., 26 E. Main.

Undertakers.

Bartlett & Judson,.....10 and 12 ns Square.

Upholsterers.

Bartlett & Judson,.....10 and 12 ns Square.
 Nelson A., Cherry es 4 n Main.

Wagon Makers.

Hosmer J., South ns 1 e Kellogg. Hoyle & Son, South ns 1 e Kellogg.
 Johnson J. P. & Son, Main ss 2 w Lindquist & Curtes, Main ne cor
 West, Cedar.
 Martin & Norene, Prairie ws 1 s Waterberry A. J., Seminary es 4 s
 Simmons, North.

Watchmakers and Jewellers.

Dickson & Wood,.....30 E. Main.
 Washburn & Armstrong,.....7 E. Main.
 Mackinney H. G.,.....Main sw cor Cherry.
 Nyman & Son, Main ns 5 e Kellogg.

Wigs, Toupees, &c.

Coolidge H. E.,.....84 Main.

Wines and Liquors.

Baldwin O. E.,.....19 E. Main.
 Greenleaf & Devendorf,.....43 Main.
 McKnight J. T.,.....38 E. Main.
 Johnson N. A.,.....9 Main.

Wood and Coal.

Brown J. M.,.....South sw cor Seminary.

Wood and Willow Ware.

Bancroft & Lanstrum,.....5 Prairie.
 Bengtson, Nelson & Co.,.....Main ne cor Seminary.
 Crocker F. O.,.....Chambers ne cor Berrien.
 Hunt & Arnold,.....39 Main.
 Olmsted S.,.....2 Main.
 Pearson & Swenson,.....31 Main.
 Raymond D. C.,.....5 Main.
 Starr G.,.....9 Prairie.

Wool Carding.

Colwell S. A., South ss 1 e Chambers. Grover Alonzo, Kellogges 2 s Sim'ns.

